GUERNSEY
BREEDERS' JOURNAL

AND A

HAPPY AND

PROSPEROUS

NEW YEAR

December 23

1962

DEDICATED TO BREED PROGRESS

GOLDEN GUERNSEY MILK PRODUCER

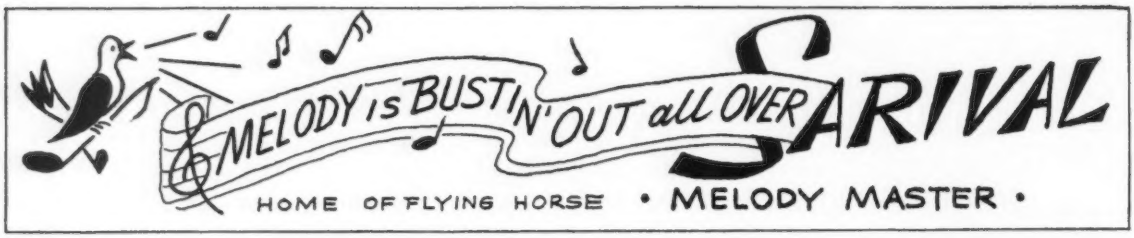

PREMIER BREEDER — PREMIER EXHIBITOR

ARIZONA STATE FAIR, 1962

3 CHAMPIONSHIPS . . . 9 FIRSTS . . . 5 SECONDS . . . 4 THIRDS

Melody Master — at 12 Years of Age — Wins Senior and Grand Championship

Jolly Lafayette Wins Junior Champion Bull Honors

OUR SENIOR SIRE

FLYING HORSE MELODY MASTER
All-American Aged Bull, 1954.
Res. All-American Aged Bull, 1960, 1961.
Sr. & Gr. Ch., New Mexico, 1960, 1961.
Sr. & Gr. Ch., Arizona, 1960, 1961, 1962.

A JUNIOR SIRE

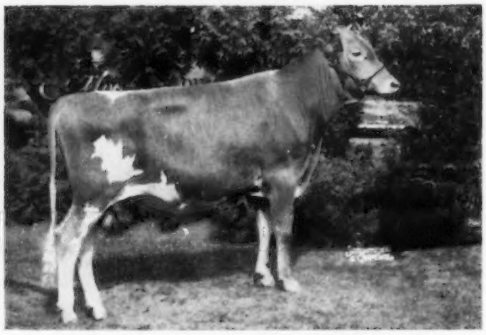

HIGH MEADOWS JOLLY LAFAYETTE
Dropped July 30, 1961
1st Bull Calf, New York, 1962. 2nd Bull Calf (2nd to the Jr. Ch. Bull), National, 1962. 1st Bull Calf, Jr. Ch., Arizona, 1962.

Other first place winners at Arizona included —

Sarival Neptune Pete, 1st Senior Yearling Bull. PETE also won his class at New Mexico, and went on to win the Junior Championship. **Sarival Neptune Bloom** was 1st prize Junior Yearling and went on to win Junior Champion Female honors. BLOOM also won her class at New Mexico. **McDonald Farms Rival Bernadine** was 1st Cow, 4 Years and Under 5. **In the groups we had 1st Produce, 1st Best 3 Females, 1st Calf Herd, 1st Yearling Herd.**

At NEW MEXICO, we showed only 6 head but won **4 Blues, a Junior Championship, and a Reserve Championship** on the 1st 4-Year-Old, Ver-Del T. Maryann.

SEASON'S GREETINGS TO ALL OUR GUERNSEY FRIENDS.

PLAN TO VISIT SARIVAL IN 1963 . . . WE ARE LOOKING FORWARD TO SEEING YOU AT THE ANNUAL MEETING OF THE AMERICAN GUERNSEY CATTLE CLUB.

SARIVAL GUERNSEYS

"From Salt River Valley Where The Sun And Guernseys Shine"

Farm located 1 mi. East, 3 miles North of Glendale.

William J. Rasmussen, Owner **Rt. 3, Box 370, Glendale, Ariz.**

YEAR END REPORT TO 1962 BUYERS OF WOODACRES SIRES

To Adohr Farms, Camarillo, Cal.

WOODACRES WESTERN KING

A son of Fairlawn Hornet's Sailor King, out of Crockett Prairie Master's Molly, Excellent 6 times, All-American 4-Yr.-Old, '57, 1st 4-Yr.-Old, Natl., '57, and Best Uddered Cow at the Natl., '58. "Molly" has consistently made good records including a 3-year-old 365—2x of 14235—*851. She has just completed a record of 12366—739—(8-10)—HIR—305—2x (pending). A daughter recently finished with 11301—682—(3-4)—HIR—305—2x. Molly is due in Dec. to Burger's Place Billy.

To Harry Blessing, Wrightsville, Pa.

WOODACRES MERYL'S FAME

He by Henslee Farms V. Fame, out of Senecaside Meryl, the 5-time A-A Aged Cow, Excellent 7 times, scoring 94.5 in '61. Since the purchase "Meryl's" daughter Woodacres Lady Jane has been classified Excellent, was 2nd 3-Yr.-Old, N. J., 2nd in the Futurity at the Natl. and has a pending record of 16272—827—(3-5)—HIR—305—2x which could place her 2nd in Milk and 3rd in Fat. She's due to Mulhocaway Beauty Butterfat. Another maternal sister, VG, in 252 days has 11726—602—(4-6)—HIR—305—2x, and is due in April to "Mo."

To Theodore Kuns, Castalia, Ohio

WOODACRES EMPORER'S JUPITER

"Jupiter" is by Woodacres Emporer. "Emporer," now at Michigan A.B.C., is by Woodacres Royal Coronation, out of Senecaside Meryl. Jupiter is out of the great production cow Haddon's J. Tina, VG, and with several class leading records including 20150—929—(6-7)—365—2x. Since Mr. Kuns' purchase a daughter of "Tina," "Queen Tina," has a pending record of 13635—599—(3-6)—HIR—305—2x. Another, "Queen Tess," a VG 2-year-old has in 256 days 11907—560—(2-5)—HIR—305—2x.

To N.E.P.A., Tunkhannock, Pa.

WOODACRES MASTER CHIEF

A son of Moreau Farms Chief, out of Rosalayn Master's Mary May, Excellent, with *19814—*1067—(4-8)—HIR—305—2x, 1st in Milk and 1st in Fat for Guernseys and on all breed 1st in fat. "Mary May" has made class leading records in each of her first three lactations for a 305—2x—ME average of 18318—942. On retest Mary May in November milked 85.5 for the tester. She calved in October with a bull calf by Burger's Place Billy.

To Valley Acres, Inc., Hellam, Pa.

WOODACRES TILLIE'S CHIEF

He is a son of Moreau Farms Chief, out of the 3 times Excellent and class leading cow Laurel Cliff B. I. Tillie. Among her records are 17354—937—(4-10)—365—2x and her last one 14993—798—(7-0)—HIR—305—2x. "Tillie" is in calf to the Mo son out of Rosalayn Master's Mary May. See above.

To Edisto Farms, Denmark, S. C.

WOODACRES KING'S C. LEADER

A son of Fairlawn Hornet's Sailor King, out of Woodacres Leader's Celeste from the famous C family. "Celeste" was Grand Champion at New Jersey in '60 and 1st Aged Cow, '62. She has just completed a record of 12915—622—(7-4)—HIR—305—2x (pending), while a daughter by "Sailor King" has in 277 days 10778—596 as a 3-year-old.

To J. P. Gaston, Richburg, S. C.

WOODACRES MO'S MERIT

A son of Moreau Farms Chief, out of Woodacres Lady Verna, VG. Following a good 2-year-old record, "Lady Verna" has completed a record of 12478—690—(3-2)—HIR—305—2x (pending) and on retest averaged a little over 70 lbs. a day in November. Her dam, Excellent at 11, has six fine records including 14763—771—(8-0)—305—2x.

To New Jersey Coop Breeding Assn., Clinton, N. J.

WOODACRES C. CHIEF

A son of Moreau Farms Chief, out of Woodacres Leader's Cecelia, 2 times VG, daughter of Fairlawn Actor's Leader and from the heart of the famous C family developed at Glengeran and being carried on so successfully at Franchester, Castle Brook and Woodacres. "Cecelia" has 3 nice 305—2x records of over 11,000 and 500. Cecelia's full sister was Grand Champion in 1960 and 1st Aged Cow at New Jersey, '62.

To J. F. Chase, White Stone, Va.

WOODACRES FLASH

He by Fritzlyn Jeanette's Flash, out of Sunnymede Transfer's Sibyl, by Blakeford Transfer. Both "Sibyl's" dam and granddam are Excellent. Since Mr. Chase purchased Sibyl's son she has classified VG and completed a record of 12161—660—(2-5)—HIR—305—2x. She calved in August with a son by Mo and is on her way to another fine record. In 118 days she has 5831m. and 336f.

To Henry Stout, Far Hills, N. J.

WOODACRES PRUDENT KING

A son of Fairlawn Hornet's Sailor King, out of Prudence of Allor Farm, VG 2 times. Her last record at 9 years of age was 14759—748—HIR—305—2x and as a 10-year-old in 244 days has 12130—555.

To Otis Ritchie & Son, Gaston, Ind.

WOODACRES CHIEF'S VICEROY

A son of Moreau Farms Chief, out of Appledown Mistress Vickie, VG 4 times with six fine records including 14152—750—(7-2)—305—2x. This year her daughter Woodacres Miss Vickie, VG, has in 338 days on HIR—2x 19107m.—1047f. and should make well over 20,000 and crowd 1100 fat. "Miss Vickie's" daughter by Mo was Res. Jr. Champion at the National and another daughter finished with 12400—672—(3-0)—HIR—305—2x. Miss Vickie is in calf to Mo and due in March.

To Bernard Hall and George Gallup, Skillman, N. J.

WOODACRES CHAMPION PRINCE

A son of Hominy Hill Champion, out of Dan's Princess Minnie, VG '59, '61, '62. Last year "Minnie" made 11444—615—(4-11)—HIR—305—2x. On retest in 87 days she has averaged 57 lbs. of milk and 2.97 of fat.

To Chris Skaar & Son, Hayward, Minn.

WOODACRES KING'S BOND

A son of Fairlawn Hornet's Sailor King. His dam Dewan Farms Princess Bondelle, VG, 88 is one of 4 full sisters by Mo out of a great producing VG cow whose last 4 milk records are 14555, 15682, 15591 and 16810, all HIR—305—2x. A full sister to "Bondelle" also VG has in 212 days 8565—390 as a Jr.2. A maternal sister to the Skaar bull, an upstanding 2-year-old, has in 114 days 4193—188. The old cow is again in calf to Mo. Bondelle is due again in March to Woodacres Royal Coronation.

A GOLD STAR SIRE WITH GOLD STAR INHERITANCE

DORAL FARM CHALLENGER LINCOLN
Born February 15, 1951
★ GOLD STAR SIRE ★
36 daughters, 50 records average 10742—535
(M.E.—305—2x), 32 classified average 83.2%.

Sire: **Hominy Hill Challenger,** a son of Riegeldale Coronation King, out of Hominy Hill Betty (see below). He is a full brother to Hominy Hill Champion, **★ GOLD STAR SIRE ★**, 72 daughters, 172 records average 11307—561 (M.E.—305—2x), 77 classified average 85.1%.

His Dam

Gardenville King's Sally (VG '48 '50)
12936—620—Jr4HIR—902 T.M.
14918—747—5yrs—305C—3x
14626—674—6HIR—856 T.M.
12034—583—7HIR—365—2x
She is also dam of —
Doral Farm Princess Sally (VG '56 '58)
11776—560—7HIR—365—2x
11353—534—8HIR—305—2x
Lincoln Lynn Roberta
10536—553—Jr4HIR—274—2x

His Sire's Dam

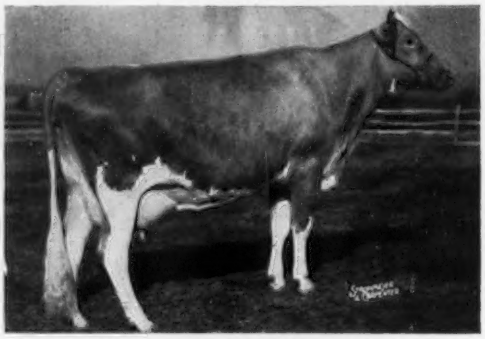

Hominy Hill Betty (E 4 times)
*18094—*924—Jr2—365C—3x
17593—891—Sr3—365—3x
5 PR sons, 2 tested daughters include Hominy Hill Princess Betty (Excellent '58), 11654—675—Sr2—365—3x.

LINCOLN joined our bull staff after doing an outstanding job in the Gawel Brothers herd, followed by service in A.B.S.

LINCOLN calves are now arriving, they are outstanding and everything we hoped they would be.

ADD THIS INHERITANCE TO YOUR HERD . . . BULL CALVES BY LINCOLN OUT OF OUR BEST COWS ARE AVAILABLE

SEASON'S GREETINGS AND BEST WISHES FOR A HAPPY
AND PROSPEROUS NEW YEAR TO ALL OUR GUERNSEY FRIENDS

PLAN TO VISIT GOLDEN HARVEST FARM DURING THE COMING YEAR

VISITORS ARE ALWAYS WELCOME

GOLDEN HARVEST FARM — Bridgewater, Conn.

Telephone: New Milford, ELgin 4-5432 — Farm 1½ miles east of Bridgewater

F. W. McCANN
Owner

GEO. EMERSON WATTS
Herdsman

OSCAR D. CRABTREE
Manager

Index of Advertisers

American Breeders Service — Ill. 1209
American Cyanamid Co. — N. Y. 1235
Bayville Farms, Inc. — Va. 1207
Box 26 1234
Box 30 1234
Breeders Supply Co. — Iowa 1236
Clearview Farms — Maine ..III Cover
Cogniac Farm — Ohio 1246
Cowham Farm — Mich. 1242
Curtiss Breeding Service, Inc. — Ill. 1239
Dairy Association — Vt. 1234, 1236
Dendel's Orchards — Mich. 1242
Dewan Farms — N. Y. 1238
Elmwood Farm — Iowa 1247
Garey Cattle Sales — Pa. 1237
Gippy Plantation — S. C. 1243
Golden Harvest Farm — Conn. ..1202
Greystone Farm — N. Y. 1247
Guernsey Boosters 1213
Guernsey Breeders' Journal 1211
Hidden Springs Farm — Ore. 1241
High Meadows Farm — N. Y. 1248
Ideal Guernsey Farms — N. J. 1204
Kem-Mar Farm — Ohio 1240
Kentucky National Show & Sale — Ky. 1237
McDonald Farms — N. Y. 1214
Meadow-Wood Dairies — Pa. 1241
Merryman Co., The — Md. ....IV Cover
Michigan Guernseys — Mich. 1242
Normandy Farm — Ind. 1244
Pasture Haven Farm — Ind. 1244
Rosewood Farms — Ill. 1245
Sarival Guernseys — Ariz. ....II Cover
Southeastern Penna. A. B. C. — Pa. 1240
Strohmeyer, Jr., H. A. — N. Y. 1236
Transcript Printing Co. — N. H. 1236
Van Dervort Studio — N. Y. 1236
Woodacres — N. J. 1201

HILL GIRT FARM DISPERSES HOLSTEIN HERD TO REPLACE THEM WITH GUERNSEYS

THE Holstein herd at Hill Girt Farm, Chadds Ford, Pa., was dispersed at the Pennsylvania Guernsey Livestock Sale Pavilion, Lancaster, on November 29.

Hill Girt Farm has been a famous name and landmark for fine Guernsey cattle since the herd was founded in 1916, when Harry G. Haskell purchased four imported cows from J. L. Hope. Through the years, Hill Girt Farm has produced a good number of National Show winners and Class Leaders in production. When Mr. Haskell passed away in 1951, beautiful Hill Girt Farm was taken over by his son, H. G. Haskell, Jr. Guernsey breeders attending the Annual Meeting of the Club in 1956 have many happy memories of the warm hospitality extended by Mr. and Mrs. H. G. Haskell, Jr., on their visit to Hill Girt Farm.

In writing about the sale of the Holstein herd, Manager George M. Newlin reports that they plan to purchase Guernseys to fill the barn that had been occupied by Holsteins. Bill Juzi, Business Manager of the Pennsylvania G. B. A., has already arranged a market for the milk, which is a wonderful testimonial for the greatest asset of the Guernsey cow — her delicious, golden, rich milk with the extra protein — the only milk to score 100 per cent in national competition.

"Hal" Haskell and George Newlin are very pleased and optimistic about the daughters of their sire, Colby's Brandywine Magar. "Hal" attended the National Guernsey Show at Waterloo this fall with George Newlin, and when asked about the production on the "Magar" daughters, he proudly produced a list of daughters on test, with their production to date, which was outstanding. The headline of the Hill Girt advertisement in the November 23, 1962, Sire Issue of the GUERNSEY BREEDERS' JOURNAL reads, "We like the Magars better every day." Four typical daughters were pictured. At that time, the first eight daughters had been in milk over 200 days, and it looks like they will make an actual average of over 9100 lbs. of milk and 450 lbs. of fat as junior two-year-olds.

We congratulate Hal Haskell and George Newlin for enlarging the fine herd of Guernseys at Hill Girt and wish them success in further improving and developing their herd of Guernseys.

S. N. DUNN, Colliersville, Tenn., is a new producer who recently started selling qualified Golden Guernsey to Walker Farms. Mr. Dunn showed the grand champion bull at the 1962 Mid-South Fair. Congratulations, Mr. Dunn.

HOWARD L. AND W. SUMNER JORDAN, who operate the 300-acre Cleighton Farm, with a herd of 100 Guernseys and a retail milk business, at Rutland, Mass., are the winners of the 1962 conservation award from the Northwestern Worcester County Soil Conservation District. Conservation measures completed by the brothers include 970 feet of tile drainage; 142 feet of diversions; three farm ponds; 36 acres of obstruction removal; 370 feet of ditching; 131 acres of woodland improvement, plus rotation grazing, pasture and hayland renovation, and conservation crop rotation systems.

Howard is active in youth groups, is an FFA advisory director, 4-H leader, a DHIA director, Farm Bureau trustee, and a director of the federal land bank. Sumner is a past president of the Worcester County Farm Bureau and has held several offices in various organizations.

The farm was purchased in 1943 and has been the site of two Worcester County Farmers Field Days.

John B. Glabach Dies

JOHN B. GLABACH, 59, of 7 Larch Row, manager of Larch Farm, Wenham, Mass., for 22 years, died on November 28. A native of Leyden, Mr. Glabach was past president of the Essex County Guernsey Breeders Association. He served for a number of years as animal inspector and was a member of the Hamilton-Wenham Grange.

He leaves his wife, Mrs. Charlotte (Hollburg); five sisters, Mrs. Clifford Bernard, Mrs. Clyde Baker, Mrs. Granville Fiske, Mrs. Fred Dunn and Mrs. Harold Sauter, all of Greenfield, and five brothers, Henry, Wilhelm and Charles of Leyden, Theodore of Vermont, and Herman Glabach of Greenfield.

The 1965 **National Guernsey Futurity** is a challenge to your ability to select and nominate heifer calves that will develop into the best three-year-old cows. **The heifer must be nominated and first fee of $2.00 sent to The American Guernsey Cattle Club, Peterborough, N. H., postmarked not later than January 1, 1963.**

See September 7 Journal For Rules and Nomination Form!

Second Class postage paid at Peterborough, New Hampshire

Season's Greetings

from...

The Superiors

The Beacons

The Susies

The Rosettes

And . .

The Tanis Family

The American Guernsey Cattle Club

OFFICERS AND BOARD OF DIRECTORS

Gavin W. McKerrow, Pewaukee, Wis., President, '66.
Lloyd S. Riford, Auburn, N. Y., Vice-President, '65.
Lloyd B. Wescott, Box 73, Rosemont, N. J., 2nd Vice-President, '63.
Robert D. Stewart, Secretary-Treasurer.
Kenneth A. Brighton, Attorney.
Merritt H. Adamson, Camarillo, Calif., '67.
Frank D. Brown, Jr., Port Deposit, Md., '66.
George M. Dynes, Mount Vernon, Wash., '64.
Raymond Goeringer, Lake Louise Farm, Dallas, Pa., '65.
J. B. Guess, III, Denmark, S. C., '67.
Otto H. Liebers, Lincoln, Nebr., '64.
Jack Lively, 11200 Denton Drive, Dallas 29, Texas, '63.
Wendell C. Locke, Kalamazoo, Mich., '65.
John Lyman, Middlefield, Conn., '66.
W. H. Odlum, Roselle, Ill., '67.
James C. Walker, Stoneville, Miss., '64.
Howard J. Ziegler, Clyde, Ohio, '63.
(Year indicates Board term expiration.)

ADMINISTRATION

Robert D. Stewart, Secretary-Treasurer.
Herbert C. Nichols, Office Manager and Asst. Comptroller.

COMPTROLLER

F. Russell Abbott.

HERD REGISTER

Irving F. Nichols, Director.

PRINTING

Leonard E. Cashion, Director.

PEDIGREES AND CLASSIFICATION

Clarence W. Greenie, Director.
Lawrence O. Colebank, Official Classifier, 1 Circle Hill Drive, Knoxville 19, Tenn.
J. McK. Jeter, Asst. Classifier, P. O. Box 394, Zephyrhills, Fla.

PRODUCTION TESTING

Socrates Kereazis, Director.

IBM

George N. Eastman, Director.

GUERNSEY BREEDERS' JOURNAL

Richard G. Price, Managing Editor.
John R. Wheeler, Advertising Manager.
Arlene M. Delaney, Asst. Editorial.

PROMOTION

Bill Maynard, Director.

EXTENSION

Ballard K. Bennett, P. O. Box 1701, Texarkana, Texas. Territory: Arkansas, Louisiana, Mississippi, Oklahoma, Tennessee (area west of Tenn. River) and Texas (except extreme southwestern tip).
George W. Chambers, 515 S. Lincoln St., Owatonna, Minn. Territory: Iowa, Kansas, Minnesota, Missouri, Nebraska, North Dakota, South Dakota and Wisconsin.
M. L. Dawdy, 314 Robertson Bldg., 4th and Main Sts., Lafayette, Ind. Territory: Illinois, Indiana, Kentucky, Michigan and Ohio.
A. Wendell Fuhriman, Room 1, Thatcher Bldg., Logan, Utah. Territory: Arizona, California, Colorado, New Mexico, Nevada, Southwestern Texas and Utah.
C. J. Jacobs, 203 Lanier Bldg., P. O. Box 46, West Point, Ga. Territory: Alabama, Florida, Georgia, North and South Carolina and Tennessee (except area west of Tenn. River).
Elmer J. Meadows, Room 302, Corbett Bldg., Portland 4, Ore. Territory: Idaho, Montana, Oregon, Washington, and Wyoming.
Samuel F. Minor, 411 North St., Millersburg, Pa. Territory: Delaware, District of Columbia, Maryland, New Jersey, Pennsylvania, Virginia and West Virginia.
H. Joseph Pendergast, 3 Main St., Cobleskill, N. Y. Territory: New York.
Merrill P. Richey, 43 Hope Ave., Worcester, Mass. Territory: Connecticut, Maine, Massachusetts, New Hampshire, Rhode Island and Vermont.

GUERNSEY BREEDERS' JOURNAL

Vol. 110 — No. 12

IN THIS ISSUE DECEMBER 23, 1962

FEATURE ARTICLES

1206 **You Can't Strain Off-Flavor Out of Milk** —By R. G. Price
1210 **Food And Your Health** —By Fredrick J. Stare, M.D.
1215 **The Secretary's Page**—By R. D. Stewart
1216 **"The Hour Is Late"**—By Wm. D. Knox
1217 **Blue Penicillin and Mastitis**—By O. St. J. Kent
1219 **North Carolina Dairy Adapts To Unusual Conditions**—The D & P Monthly
1220 **Grand National Livestock Exposition** —By A. W. Telfer
1221 **Oklahoma State Fair**—By Ballard K. Bennett
1221 **Arizona State Fair**—By A. Wendell Fuhriman
1222 **Dixie Classic**—By C. J. Jacobs
1223 **Southeastern Fair**—By C. J. Jacobs
1225 **North Carolina State Fair**—By C. J. Jacobs
1226 **Royal Winter Fair**—By M. L. Dawdy
1227 **Inland Empire Annual Meeting** —By Elmer J. Meadows
1227 **Lancaster, Pa., Annual Meeting**—By Wm. H. Juzi
1228 **Washington Guernsey Cattle Club Annual Meeting**—By Elmer J. Meadows
1229 **Eskdale Farm Dispersal**—By M. H. Alman
1229 **Gunstock Hill Dispersal**
1229 **188th Special Sale**
1229 **Florida State Sale**—By J. McK. Jeter
1229 **Kansas State Sale**—By George W. Chambers

DEPARTMENT INDEX

1203 **Index of Advertisers**
1218 **New Members**
1231 **Class Leaders:** Ideal's Ninsuper's W.S. Susie, Friendship Prince V. C. Princess, Cole Farm Luminary's Becky, Ideal's Superior's Calla.
1249 **What The Cows Are Doing On Official Test**

Subscription Price: United States, $2.00 per year.
Outside United States, $4.00 per year.
CLOSING DATES FOR ADVERTISING COPY
7th of the month preceding for issue of the 7th.
23rd of the month preceding for issue of the 23rd.
(Each issue is mailed eight days before date of publication)
Published the seventh and twenty-third of each month by The American Guernsey Cattle Club, 70 Main St., Peterborough, New Hampshire.

Any address changes should be sent to Guernsey Breeders' Journal, 70 Main St., Peterborough, N. H.
Telephone: 603-924-3344

You Can't Strain Off-Flavor Out of Milk

DAIRYMEN should constantly be on the alert for any danger signs that indicate off-flavored milk. An acid, or sour taste, is caused from bacterial growth. Bacteria will not multiply very much in cold milk (milk below 50°F). Milk should be cooled rapidly, immediately after milking.

A bitter taste may be caused by strong feeds or weeds. A "cowy" flavor may come from poorly cleaned and improperly ventilated barns. A cow that breathes impure air will pass the odors along in her milk. A musty flavor may result from feeding musty or moldy feed, or from drinking stagnant water.

Watch for these danger signs. *Keep your cows clean, keep the housing quarters clean, keep the equipment clean, and you'll produce milk that people will like and will want to drink.*

The people who like milk judge its quality by its taste, odor and flavor. If milk takes on any bad flavor or odor the customer notices this immediately, and if it is not corrected immediately they will soon make a change in the source of their milk supply. Early detection of bad flavor or odor and prompt removal of the cause can eliminate the more serious trouble that follows when off-flavored milk is marketed.

A well-fed, well-bred, well-cared-for herd, that follows correct milking practices and maintains proper care of the milking equipment, is producing *the kind of milk that will help dairymen get more milk customers.*

All milking utensils must be thoroughly cleaned, as bacteria multiply fast in the particles of butterfat that may be left over from careless or incomplete cleaning of equipment. More milk is discounted for high bacteria count than for any other reason. Sanitation is important—a must in producing quality milk. *Clean milk comes from clean cows,* cows with clean udders and flanks, milked by milkers with clean hands, clean clothing and clean equipment.

To dairymen, cows are the main source of income, but let's never lose sight of the fact that the dairymen's customers—*people who buy and drink milk—are entitled to the best possible milk that can be produced. Not just milk,* any milk, even if it may have some off-flavor and poor taste, *BUT QUALITY MILK* — milk that tastes good and pleases the customers. All dairymen should do everything they can to be sure their product — milk — is the best that can be made available to customers at all times.

Richard H. Price

Golden Guernsey, Inc.

OFFICERS
Gavin W. McKerrow, Pewaukee, Wis., President, '66.
Lloyd S. Riford, Auburn, N. Y., Vice-President, '65.
Robert D. Stewart, Secretary-Treasurer.
F. Russell Abbott, Comptroller, Ervin F. Diamond, Asst.

GOLDEN GUERNSEY COMMITTEE
Frank D. Brown, Jr., Chairman, Port Deposit, Md., '65.
Merritt H. Adamson, Camarillo, Calif., '63.
Otto H. Liebers, Route 1, Lincoln 2, Nebr., '64.
Jack Lively, 11200 Denton Drive, Dallas 29, Texas, '64.
Wendell C. Locke, Kalamazoo, Mich., '64.
Gavin W. McKerrow, Pewaukee, Wis., '65.
James C. Walker, Stoneville, Miss., '63.
(Year indicates Committee term expiration.)

ADMINISTRATION
W. Donald Moffat, Director of Milk Sales.
Mike Stuhlsatz, Representative.
Ida L. Schmid, P. O. Box 182, Tallevast, Fla., Representative.

FIELD REPRESENTATIVES

FLORIDA
J. Mck. Jeter, P. O. Box 394, Zephyrhills, Fla.

MICHIGAN
Elliott W. Hawkes, Abbey Apartments, Apt. 4, 728 West Lenawee St., Lansing, Mich.

TRI-STATES
Darrell Ehrlich, 330 W. Broadview Drive, Lincoln 5, Nebr.

STATE REPRESENTATIVES

CALIFORNIA
Arthur W. Telfer, Sec.
California G. C. C., Inc., P. O. Box 713, Sutter Creek, Calif.

ILLINOIS
George A. Campbell, Jr., Field Sec., Illinois G. B. A., Inc., 5 North River Street, Batavia, Ill.

INDIANA
Robert E. Jones, Sec.
Indiana G. B. A., 412 Robertson Bldg., Lafayette, Ind.

MARYLAND
R. A. McLaughlin, Field Sec., Maryland Co-op. G. B. A., Box 247, Lutherville, Md.

MISSOURI
G. B. Secker, Field Representative,
Missouri G. B. A., Palmyra Rd., Rt. 2, Hannibal, Mo.

NEW ENGLAND
Merrill P. Richey, 43 Hope Ave., Worcester, Mass.

NEW JERSEY
Wm. M. Nulton, Jr., Field Sec.
Louis Gruninger, Asst. Field Sec.
New Jersey G. B. A., New Jersey Agricultural Exp. Sta., New Brunswick, N. J.

NEW YORK
H. Joseph Pendergast, Business Manager, New York State G. B. Co-Op., Inc., 3 Main St., Cobleskill, N. Y.

NORTH AND SOUTH CAROLINA
Mack H. Alman, Field Representative, North and South Carolina G. B. Associations, P. O. Box 1961, Spartanburg, S. C.

OHIO
Philip E. Moore, Executive Sec.
Ohio G. B. A., P. O. Box 289, Worthington, Ohio.

PENNSYLVANIA
William H. Juzi, Business Manager.
Arthur L. Mulford, Golden Guernsey Sales Representative.
John F. Blyholder, Jr., Northeastern Fieldman.
Pennsylvania G. B. A., P. O. Box 458, Camp Hill, Pa.
Charles W. Van Horn, Southeastern Fieldman, R. D. 2, Lansdale, Pa.
Willard W. Walton, Western Fieldman, 540 Hemlock Drive, Greensburg, Pa.

VIRGINIA
K. M. Mace, Field Sec., George R. Pankey, Asst., Virginia G. B. A., 4901 West Clay St., Richmond 30, Va.

WISCONSIN
John A. Lindsey, Field Sec., Wisconsin G. B. A., Box 14, Waukesha, Wis.

QUITE A RECORD - - - - - - - -

3 SHOWS 1962 — A.R.E., N. C., NATIONAL

23 Firsts — 10 Seconds — 8 Thirds — 2 Grand Championships
2 Junior Championships — 2 Premier Breeder and Exhibitor Awards
41 Classes Entered — 23 Firsts — 56% Won

BAYVILLE ROYAL LAVINIA, E

BAYVILLE ROYAL LAVINIA, E

Grand Champion, A.R.E., N. C.
Best Udder, A.R.E., N. C.

2nd Aged, National
2nd Udder, National

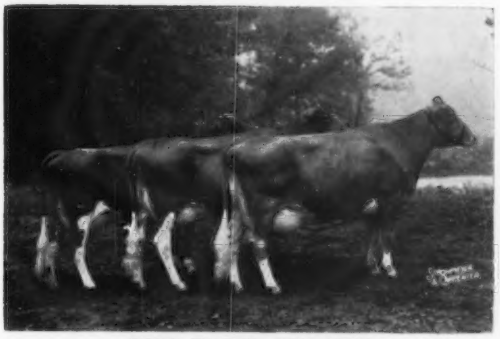

BEST THREE FEMALES

BEST THREE FEMALES

BAYVILLE GOLDEN JADE
BAYVILLE ROYAL LASSODINE
BAYVILLE ROYAL LAVINIA

1st, A.R.E., N. C., National

SENIOR GET OF SIRE

SENIOR GET OF SIRE

BAYVILLE ROYAL LESLIE
BAYVILLE ROYAL LILLY
BAYVILLE ROYAL LASSODINE
BAYVILLE ROYAL BARB
BAYVILLE ROYAL LAVINIA

1st, A.R.E., N. C., 3rd, National

Every animal in our show string was home-bred. Nine of the eighteen animals shown were daughters of BAYVILLE ROYAL LESLIE; four were grandsons or granddaughters. This was in competition with the greatest herds in the Guernsey breed.

BAYVILLE FARMS, INC. — NORFOLK, VIRGINIA

700 REGISTERED GUERNSEYS

Federal Accredited 339823
Tel. 464-3525, Night 464-2100
W. Clark Fleming, Jr., President and Manager
A. M. MacKay, Supt. of Cattle
Tel. 464-1542

P. O. Box 2491
Bang's Free 1428

H. S. Sanders, Sr., Herdsman
Located 10 miles east of Norfolk on Route 60

YOUR GUERNSEY CALENDAR

JANUARY							FEBRUARY						
S	M	T	W	T	F	S	S	M	T	W	T	F	S
..	..	1	2	3	4	5	..	..	..	..	..	1	2
6	7	8	9	10	11	12	3	4	5	6	7	8	9
13	14	15	16	17	18	19	10	11	12	13	14	15	16
20	21	22	23	24	25	26	17	18	19	20	21	22	23
27	28	29	30	31	..	..	24	25	26	27	28	..	..
..	..	..	..	..	..	..	..	..	..	..	..	..	..

MARCH							APRIL						
S	M	T	W	T	F	S	S	M	T	W	T	F	S
..	..	..	..	..	..	1	..	1	2	3	4	5	6
2	3	4	5	6	7	8	7	8	9	10	11	12	13
9	10	11	12	13	14	15	14	15	16	17	18	19	20
16	17	18	19	20	21	22	21	22	23	24	25	26	27
23	24	25	26	27	28	29	28	29	30	..	..	..	..
30	31	..	..	..	..	..	..	..	..	..	..	..	..

Sales

JANUARY

Jan. 8. 4th Annual Orangeburg Guernsey Production Sale, Fairgrounds, Orangeburg, S. C. Sale managed by the North Carolina G. B. A. and South Carolina G. C. C., P. O. Box 1961, Spartanburg, S. C.

Jan. 17. 190th Special Guernsey Sale, Sales Pavilion, Lancaster, Pa. Sale managed by the Pennsylvania G. B. A., P. O. Box 458, Camp Hill, Pa.

FEBRUARY

Feb. 1. Merryman's 117th Guernsey Sale, Fairgrounds, Timonium, Md. Sale managed by The Merryman Company, Sparks, Md.

Feb. 21. 191st Special Guernsey Sale, Sales Pavilion, Lancaster, Pa. Sale managed by the Pennsylvania G. B. A., P. O. Box 458, Camp Hill, Pa.

MARCH

March 21. 192nd Special Guernsey Sale, Sales Pavilion, Lancaster, Pa. Sale managed by the Pennsylvania G. B. A., P. O. Box 458, Camp Hill, Pa.

March 28. Kennersley Farm Dispersal, John L. and A. Charlotte Milne, owners, Church Hill, Md. Sale at Sales Pavilion, Lancaster, Pa., managed by the Pennsylvania G. B. A., P. O. Box 458, Camp Hill, Pa.

APRIL

April 6. 6th Junior Guernsey Calf Sale, University Park, Pa. Sale managed by the Pennsylvania G. B. A., Box 458, Camp Hill, Pa.

April 13. Washington 4-H and FFA Heifer Sale, Mt. Vernon, Washington.

April 18. 193rd Special Guernsey Sale, Sales Pavilion, Lancaster, Pa. Sale managed by the Pennsylvania G. B. A., P. O. Box 458, Camp Hill, Pa.

April 22-23. Castle Brook Farm Dispersal, Grank Gumina, owner, Freehold, N. J. Sale managed by the Pate Sales Company, 2064 Lawrence Rd., Trenton 8, N. J.

MAY

May 1. The Guernsey Sale of the West, Arizona State Fairgrounds, Phoenix, Ariz. Sale managed by The Merryman Company, Sparks, Md.

May 9. 14th Sire and Bred Heifer Sale, Exposition Grounds, West Springfield, Mass. Sale managed by Dunn & Harwood, Cordaville, Mass.

May 13. Kentucky National Guernsey Show and Sale, Kentucky Fair and Exposition Center, Louisville, Ky. Sale managed by Buzz Garey, 100 Walnut Lane, Morrisville, Pa., assisted by the Kentucky G. B. A.

May 16. 194th Special Guernsey Sale, Sales Pavilion, Lancaster, Pa. Sale managed by the Pennsylvania G. B. A., P. O. Box 458, Camp Hill, Pa.

May 18. The Guernsey Sale, Woodacres, Princeton, N. J. Sale managed by The Merryman Company, Sparks, Md.

May 20. McDonald Sale, McDonald Farms, Cortland, N. Y. Sale managed by The Merryman Company, Sparks, Md.

May 23. Important Dispersal, Sales Pavilion, Lancaster, Pa., managed by the Pennsylvania G. B. A., P. O. Box 458, Camp Hill, Pa.

Meetings

JANUARY

Jan. 8. 32nd Annual Meeting of the Pennsylvania G. B. A., Harrisburg Consistory, Harrisburg, Pa., 10:00 a.m.

Jan. 14. Annual Meeting of the North Mississippi District G. B. A., The Sandman Motel, Senatobia, Miss., 7:30 p.m.

Jan. 17. Annual Meeting of the Mississippi G. B. A., Walker Farms, Stoneville, Miss., 10:00 a.m.

Jan. 23-24. 13th Annual Dairy Farmers' Seminar, University of Massachusetts, Amherst, Mass.

Jan. 28. Michigan G. B. A. Annual Meeting, Kellogg Center, East Lansing, Mich.

Jan. 28 (Week of). Michigan Farm and Home Week, Michigan State University, East Lansing, Mich.

FEBRUARY

Feb. 1. Texas G. B. A. Annual Meeting, Lavon Farms, Plano, Tex.

Feb. 9. Illinois G. B. A. Annual Meeting, Sinorak Restaurant, Junction Routes 51 and 66, Bloomington, Ill., 10:30 a.m.

MAY

May 1. Annual Meeting of The American Guernsey Cattle Club, Westward Ho Hotel, 618 N. Central Ave., Phoenix, Ariz., 9:30 a.m.

Fairs

JANUARY

Jan. 7. Pennsylvania Farm Show, Harrisburg, Pa. Guernseys will be judged by Merton Sowerby.

Jan. 25-Feb. 3. Southwestern Exposition and Fat Stock Show, Fort Worth, Tex. Guernseys will be judged on Jan. 31 by Prof. Clifford H. Burton.

FEBRUARY

Feb. 5-16. Florida State Fair, Tampa, Fla. Guernseys will be judged on Feb. 7 by Dwight M. Seath.

Feb. 8-17. San Antonio Livestock Show, San Antonio, Texas. Guernseys will be judged on Feb. 14 at 1:00 p.m. Junior Show, Feb. 15 at 10:00 a.m.

Feb. 20-March 3. Houston Livestock Show, Houston, Tex. Guernseys will be judged on Feb. 22. Junior Show, Feb. 27.

Feb. 25-Mar. 2. Pinellas County Fair and Horse Show, Largo, Fla. Guernseys will be judged on Feb. 27 by H. H. Kildee.

Chat . . .

Ray Turman, Turman Farms, Horn Lake, Miss., recently remodeled his milking barn, installing a double six herringbone system, equipped with the latest DeLaval milking equipment. Only part of the old milking barn was utilized in the conversion to the new system. Glazed tile was used in the new construction, with an alley on both sides of the milking space and the holding pen in the rear, all located under the roof of the old milking barn. The back half of the old barn was walled off leaving about 23 stanchions which Ray can use as he sees fit to handle his milking herd. The cows are easily adjusted to the new arrangements, naturally pleasing Ed Looney, herdsman.

An interesting and valuable brochure has recently been published by Cornell University Agricultural Experiment Station, Ithaca, N. Y., on the dedication ceremony of the Frank B. Morrison Hall and symposium papers on animal nutrition's contributions to modern animal agriculture.

Morrison Hall, Cornell's new animal husbandry building, that houses the entire personnel involved in teaching, research and extension, was formally dedicated on September 12 and 13, 1961. The building was named for the late author and professor of animal husbandry and animal nutrition at the New York College of Agriculture. The building contains over 300 rooms, including six lecture rooms, five teaching laboratories, 20 research laboratories, two conference rooms, six animal laboratories, and special rooms for X-ray studies, small and large animal surgery, microbiological assays, chromotography, electronic data processing, and others. A seminar room, reading room and departmental library provide an excellent environment for faculty and students.

The Boston Sunday Herald for December 2 carried a picture of the Roberts Guernsey Herd entering the $40,000 fallout shelter in the first nuclear attack test near Omaha, Nebraska. With the picture appeared a statement from J. Gordon Roberts, head of the dairy firm, explaining that he built the shelter in order to preserve the bloodlines in the event of atomic war.

Guernsey juniors in Iowa have established an enviable record. Each year, the outstanding Iowa Junior Dairy Club member is chosen from all breeds, and each year since 1955 the winner has been a Guernsey junior. In addition, each of the last three years, 1960, 1961 and 1962, the Guernsey junior member has won the Iowa Production Contest which is open to juniors of all dairy breeds.

Tudor F. Holcomb, retired tobacco and dairy farmer, and owner of Broad Hill Farm Guernseys at West Granby, Conn., until the herd was dispersed in September of 1961, recently offered $200,000 for a new town hall at Granby. Mr. Holcomb, a lifelong resident of Granby, has been one of Connecticut's leading farmers, and in 1940 received a certificate of merit from the University of Connecticut for outstanding contributions to agriculture.

Merry Christmas

During this Joyous Holiday season we hope each of you will accept our personal thanks for making our 21st year one of continued growth. Your confidence in our service gives us justifiable pride. In this spirit we wish you a Blessed Christmas

from all your friends at

AMERICAN BREEDERS SERVICE

Food and Your Health

By Fredrick J. Stare, M.D.

(Dr. Fredrick J. Stare, chairman of the Department of Nutrition, School of Public Health, Harvard University, writes a twice-a-week column, "Food and Your Health," which is syndicated by Adcox Associates, Inc., to leading newspapers from coast to coast. The following column appeared in the October 30th issue of The Boston Globe and in many other important newspapers throughout the country. It is reprinted with the permission of Dr. Stare and Adcox Associates, Inc.)

Too much talk about fats? This provocative question was put to groups of food technologists in Los Angeles and San Francisco recently by Dr. Charles Glen King, leading nutrition scientist and the man who isolated and identified Vitamin C.

Dr. King believes it is time to introduce some common sense into the warfare of words about saturated and unsaturated fats in the American diet. He said, "We need moderate amounts of BOTH the saturated fats we get from meats, dairy products and other foods, AND the unsaturated fats we get from poultry, salad oils, fish, peanuts and other foods."

"If a person cuts out all fats — saturated or unsaturated —" Dr. King stated, "he would probably die — but that elimination is just about impossible for him to accomplish. Recently a neighbor told me that he had cut out all fats, to reduce weight. On questioning him I found that he was foolishly eliminating a number of good foods from his meals such as soups and bread — foods he enjoyed. His real trouble was that he was eating too much of everything, proteins, fats, and carbohydrates. What he needed to do was cut his total daily caloric intake.

"Some uninformed people talk about fats as though they are villains," Dr. King continued, "and about carbohydrates and proteins as fine fellows. But we need all three to be at our best, physically and mentally. Fats are responsible in part for flavor and palatability in foods. Fat 'sticks to your ribs,' and wards off hunger longer."

Fats are sometimes "blamed" for heart disease. Despite all the research to date, no one really knows the precise relationship between fat in the diet, fat in the blood, and heart disease. Recent evidence suggests that several factors are involved in heart disease, such as heredity, blood pressure, overweight, smoking and lack of regular exercise, possibly tension, as well as the composition of the diet.

Scientists do not agree on the proportions of saturated and unsaturated fat that are desirable in the average American diet, or the exact proportions of total calories from fat. Only approximate ranges of composition can be defined as a practical goal. Depending in part on work output and other factors, excellent diets can range from 30 to 45 per cent of total calories as fat. And for normal persons there is little or no evidence to justify going to high ratios of polyunsaturated-to-saturated fats. Continued research undoubtedly will sharpen the margins of maximum benefit for persons of various environments, work output, age, and genetic background.

What does all this add up to?

Just this. Look on fats in your diet as desirable nutrients. Don't make drastic changes in your diet "trying to cut out fats." If you think you need it, get help from your doctor or a dietitian. A secret of good health, abundant energy and good spirits at any age is a balanced diet, in accordance with your individual needs. Look for and enjoy a variety of foods, with a common sense proportion of proteins, fats, and carbohydrates, obtained from the same foods that assure an abundance of balanced supplies of minerals and vitamins.

That way lies good health — and good eating.

Chat . . .

Earl Shultz, secretary of the Guernsey Cattle Breeders Association of Ontario, Guelph, recently submitted to an eye operation, but was able to attend the Royal Winter Fair. His many friends will be happy to know he is progressing nicely.

Mr. and Mrs. Neil Sawin, Prairie Lodge Farm, Northwood, Iowa, are receiving congratulations on the birth of a son, Roger Neil, on October 2.

It was interesting to observe a battle of the tanbark between two brothers showing at the 1962 Texas State Fair. The Morris boys, Homer and Sam, were each going all out to beat the other. In the finals of the grand championship, Homer won the award on Kamont Alma Pat, from Bluff View Farms, Dallas, with his brother Sam winning the reserve grand championship on Brookberry Ben's Nelita, owned by Kleinpeter Farms. Inc., of Baton Rouge, Louisiana. Both these men dearly love the Guernsey cow.

Clover Farms Creamery, Opelousas, La., is the latest distributor in the southwest territory to sign a contract to sell Golden Guernsey milk products. Nick Fakouri is the manager. These folks have built an elaborate milking parlor and have purchased a herd of registered Guernseys. One shouldn't pass up visiting Clover Farms Creamery and Farm when in Louisiana.

Stanley Hanks and Son, Oakvale Farm, Winnebago, Minn., just completed a new 36-stanchion, one-story, cement barn.

To All Guernsey Breeders

Season's Greetings

Our sincere appreciation and thanks to our subscribers and advertisers for your support. We have enjoyed working with you throughout the past year.

Guernsey Breeders' Journal

Chat In Pictures

Dr. T. H. Blosser, Chairman, Dept. of Dairy Science, Washington State University, presenting Hoard's Dairyman award to Sherman Polinder, Lynden, Wash., high in the dairy cattle judging contest at the Pacific International Livestock Exposition. Sherman was also high in judging Guernseys.

Mrs. and Mr. Harry Carre, Carremont Farms, Princeton, N. J., presenting purebred heifer calf to Douglass Aukema, FFA member, Branchville, N. J. At right, Louis Gruninger, Asst. Field Secretary, New Jersey G. B. A. Mr. Carre is Secretary of the New Jersey G. B. A.

Douglass won the calf on his all-around ability in fitting and showmanship at the New Jersey State FFA Dairy Show, as well as his achievements the past year. This is the third year in succession that Douglass has won this award, and the calf he received last year placed first in its class at this year's show.

Douglas Aukema, Branchville, N. J., and his grand champion of the New Jersey State FFA Show, Old Homestead Janet, receiving an Ideal Guernsey Cow Model from Miss New Jersey State Fair.

Janice Cecil, daughter of Mr. and Mrs. Allison B. Cecil, Little Brook Farm, Underwood, Iowa, Dairy Queen of the Ak-Sar-Ben 4-H and FFA Livestock Show at Omaha, Nebr. Pictured with Janice is her blue ribbon winner, Bar-Y-Bailey's Princett, that was purchased at the 1958 Nebraska State Sale as a three-month-old calf.

Quailes Crest Legend's Gilly with her owner, Bob Troutman, Fernwood, Miss. Bob showed several head of Guernseys at the Pike County, Miss., Fair to take all the championships as well as winning the showmanship contest. Bob is the son of Mr. and Mrs. James R. Troutman, Quailes Crest Farm, Fernwood, Miss.

Yellow Creek Top Quality, top of the Indiana Fall Sale at $2,200, consigned by Oscar R. Weaver, Goshen, Ind., and purchased by the Hamilton District Cattle Breeding Association, Hannon, Ontario, Canada.

Bobby Bennett, Texarkana, Tex., and his grand champion of the 1962 Four States Fair, Robin Roost War's Margie. Bobby also won the Texarkana Production Credit Association Trophy for showmanship.

We're Guernsey Boosters

THESE FARMS USUALLY HAVE STOCK FOR SALE

ARIZONA
HENDERSON STOCKTON
Arizona Farms Guernseys
507 Security Bldg., Phoenix

ARKANSAS
H. J. WASSON
Erwin Farms, Inc.
R. 2, Box 23, Conway

CALIFORNIA
WALTER D. BOOS
Crest View
4706 S. Pederson, Reedley
CALIF. GUERNSEY CATTLE CLUB
Arthur W. Telfer, Mgr.
P.O. Box 713, Sutter Creek
GEORGE H. CLEVER
Cleverlands
R. 2, Box 390, Tracy
DONALD & ELSIE GIACOMINI
Clover Jack Guernsey Farm
R.F.D., Box 56, Ferndale
MARILYN JACOBS
Greendale Farm
6500 Jamison Rd., Santa Rosa
W. ARNOLD KESSLER
Bay Meadow Farm
R. 1, Box 504, Galt
J. J. McCANDLESS
Rockview Milk Farms
7011 Stewart & Gray Rd., Downey

COLORADO
JOSEPH H. THAYER
Thayer's Farm
R. 1, Box 27A, Broomfield

CONNECTICUT
SAMUEL BERKE
Deep Lake Farm
Lakeville
A. AUSTIN & DR. CHARLES B. CHENEY
Falcon's Flight Farms
Litchfield
HOWARD T. LARKIN
Bedlam Farm
Middlebury
DAVID SIBBALD
Grassland Farm
51 Brace Rd., Newington

DELAWARE
HOWARD J. WHITE
Monterey Farm
R.D. 2, Middletown
ZEITLER BROTHERS
Zeitler Farms
R. 1, Newark

GEORGIA
A. M. WALL
Pine Meadow Farm
R. 5, Box 455a, Savannah

ILLINOIS
MYRON E. ERDMAN
Myown Guernseys
R.R. 2, Chenoa
GERTRUDE McNAUGHT
Rolling Acres Farms
R. 1, Box 244, Elgin
JOHN PUPAVA
Mix Tree Farms
R. R. 3, Waterloo

INDIANA
C. L. JENKINS & JULIUS MOY
Golden Hills Farm
9 Golden Hills, Peru
DARIUS KINGEN & SON
Kingendale Guernsey Farm
R.R. 7, Muncie
GUY McFARLAND & SONS
R.R. 1, Box 708, Indianapolis 27

IOWA
ALVIN W. HITZ & SON (Bill)
Rosebud Farm
Polk City
ARNOLD M. PANCRATZ
Elmwood Farm
R. 3, Dubuque

KANSAS
W. H. BERTHOLF
Bertholf Dairy
R. 2, Wichita
EDGAR W. RANSOM
Ransom Farm
R. R. 2, Williamsburg

LOUISIANA
KLEINPETER FARMS DAIRY, INC.
Leon R. Kleinpeter, Jr.
R. 3, Baton Rouge

MARYLAND
JAMES STANLEY FRAZER
Beaufort Farm
Earleville
CLARENCE W. & ELEANOR A. MILES
Blakeford Farm
Queenstown

MASSACHUSETTS
C. E. COTTING
Chedco Farm
R. 62, Berlin
HERBERT H. WHITCOMB
Whitbred Mayrose Guernseys
Littleton

MICHIGAN
JACK DENDEL
Dendel Farms
R.R. 5, Allegan
WM. & HARLAN PLEINESS
Maple Dawn Guernsey Farm
R. 1, Box 97, Scottville

MINNESOTA
W. J. DALLENBACH
Morgan
OLAF J. KJOME & SONS
Valleyland Farm
R. 2, Spring Grove
MORKASSEL & SON
Morkassel Farm
R.F.D. 4, Warren
NORTH CENTRAL SCHOOL & EXPERIMENT STATION
Grand Rapids

MISSOURI
H. W. HAAS
Ozark Vale Farm
R. 1, Box 186, Rolla
SUNNYMEDE FARMS, INC.
Bismarck

MONTANA
FRED GROSSKOP
Gross Acres Guernsey Farm
R. 1, Billings
BRUCE THOMPSON
Flaherty Flat Guernseys
Flaherty Flat Route, Columbus

NEBRASKA
WAYNE GILLILAND
Oak Shadows Farm
R. R. 1, Wayne
ROBERTS DAIRY FARM
Box 1092, Omaha

NEW HAMPSHIRE
MABEL C. FRANKLIN
Hob Nob Farm
R.F.D. 1, Gulf Rd., Dover

NEW JERSEY
HELEN R. BENSON
Coventry Farm
Great Rd., Box 309, Princeton
BILL, BILL, JR. & PETER TANIS
955 Belmont Ave., Paterson 2

NEW MEXICO
MR. & MRS. C. L. WASMER
Was-Mere Farm
519 Los Arboles, Albuquerque

NEW YORK
ROGER H. CORBETTA
Attebroc Farm
Verbank Rd., Millbrook
GLEN L. GIESY
Hi Elm Farms
Maryland St., Leach Rd., Lyons
G. HAROLD PECK & SONS
Peckhurst Farm
Box 90, Schuylerville
BARTON SOMES
Circleview Farms
R.D. 1, Plainville Rd., Memphis

NORTH CAROLINA
HERBERT J. & FRANCES H. FOX
Croasdaile—Hillandale Farms
P.O. Box 1769, Durham

OHIO
HOBART DOWNERD
Maple Glo Farm
R. 1, Ostrander
DALE A. OVERLY
Grove Farm
R. 3, Marysville

OKLAHOMA
AL GEURKINK
Geurkink's Guernsey Farm
R. 3, Box 187, Ardmore
J. JENE MUNGLE
Mungle's Dairy
R. 5, Atoka

OREGON
ORVILLE L. BROWN
Brownies Guernsey Farm
R. 1, Box 417, Woodburn
E. F. CALHOUN
Twinkle Star Ranch
1800 Beacon Drive, Grants Pass

PENNSYLVANIA
FIRST PENNSYLVANIA A.B.C.
Lewisburg
GLENN S. SEELY
Frosty Vale Farm
R. D. 2, Bloomsburg
RAYMOND F. & LOUISE A. WITMER
Penn-Del Farm
R.F.D. 1, Willow Street
WALTER E. YODER
R. 1, Box 244, Meyersdale

SOUTH CAROLINA
S. WAYNE GAMBLE
Penn Branch Farm
Lane
JAMES B. GUESS, III,
Edisto Farms
Box 187, Denmark
A. L. McCASKILL, JR. & SR.
Lyndale Farms
R.F.D. 4, Bishopville
NICHOLAS G. ROOSEVELT
Gippy Plantation
Moncks Corner
PAUL K. & JAMES L. SWITZER
Cross Arrows Farm
P.O. Box 404, Union

TEXAS
C. S. LANKART
Lankart Guernsey Farm
R. 6, Box 303-A, Waco
J. T. LIVELY & SON
Bluff View Farm
11200 Denton Dr., Dallas 29

UTAH
CACHE VALLEY BREEDING ASSN.
1950 No. Main, Logan
DWYTH M. DAINES
Cache Meadow Farm
Box 423, Logan
ALBERT P. DIMOND
Dimond Farm
7875 So. 2700 W., West Jordan
SHERMAN FITZGERALD
1128 E. 12400 So., Draper
D. I. WEEKS
Medo-Lani Farm
20 South, 2 West, Smithfield
WILLIS WHITBECK
Wil-O-Whit Dairy Farm
5770 So. Redwood Rd., Murray

VERMONT
CHARLES H. HAVILL
Hillcrest Farm
R. 1, Box 115, Woodstock
CARL A. URIE
Squarewoods Farm
Williston

VIRGINIA
MRS. MARGARET A. PADDOCK
Ben Venue
The Plains

WISCONSIN
HELENDALE FARM, INC.
Thomas W. Erbach, Sec-Treas.
Athens
GERALD M. JENKINS
Lookout Valley Farm
R. 2, Lake Geneva
MR. & MRS. FRANK JOHNSON
Adlynn Acres Farm
R. 2, Box 78, Granton
GEORGE D. PETERSON
Happy Hollow Guernsey Farm
R. 1, Box 134, Wilson

THIS LISTING is published 12 times a year. New names are continually being added as more and more Guernsey Breeders want prospective buyers to regularly see their names and addresses appearing on this page.

FOR $18.00 . . . You, Too, Can List Your Farm

Your name can appear 12 times a year on the 23rd of each month, including the Special November 23 Sire issue.

TAKE ADVANTAGE OF THIS OPPORTUNITY

Guernsey Breeders' Journal, Peterborough, N. H.

Enclosed is my check for $18.00 for 12 listings a year.

Name .....

Rt., Box or Street No. .....

Town ..... State .....

MORE McDONALD FARMS BROOD MATRONS

that have never been fed for maximum production — all living and increasing lifetime production.

Hidden Valley Fancy (Excellent)
100,755 M, 5,456 F in 8 lactations. **Three lactations not tested** and **no** record given. Starting 12th lactation now. A **McDonald Farms Prediction** daughter out of a Myhaven King daughter. Two daughters in herd. Fancy was a member of the undefeated Get, 1951, and 1st 3 Best Females at the 1952 National. A son at Tri-State Breeders Co-op, Westby, Wis.

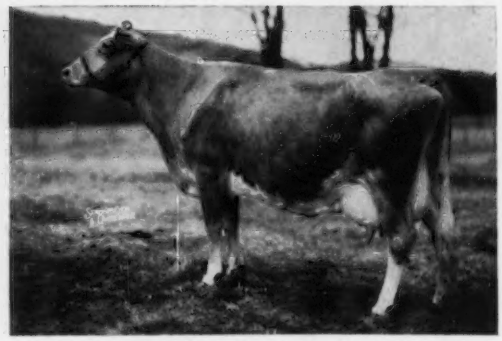

Riverview Lad's Bountiful (Excellent)
124,383 M, 6,656 F in 11 lactations. On test again, starting 12th lactation at 15 years. GOLD STAR DAM. Her sire: **McDonald Farms Dairy Lad** — a McDonald Farms Prediction son of a Myhaven King daughter. Bountiful has three daughters, two granddaughters in the herd. One grandson available. A son at Western Pennsylvania Artificial Breeding Coop., by Jolly Val.

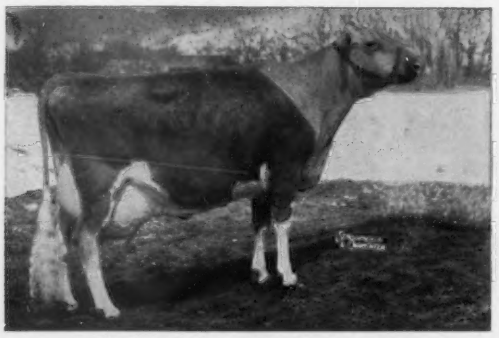

McDonald Farms Miss Tingle (VG)
82,978 M, 3,860 F in 5 lactations. On the 6th lactation has produced 13331—610—8DHIR in 250 days. GOLD STAR DAM. A **McDonald Farms Premier** daughter. Tingle has four daughters, six granddaughters in the herd. One grandson available. A son at Lavon Farm, Plano, Texas, and one at Roberts Guernsey Farm, Omaha, Nebraska.

McDonald Farms Le Prophetess (VG)
94,309 M, 5,053 F in 8 lactations. Starting test — 9th lactation — at 12 years. Two daughters in the herd. Prophetess is by a son of McDonald Farms Della out of a full sister to McDonald Farms Prediction — McDonald Farms Gem, Excellent.

McDonald Farms Pre Revelation (VG)
94,463 M, 4,757 F in 7 lactations. On test in 8th lactation has produced 9625—442—10DHIR in 222 days. A **McDonald Farms Prediction** daughter out of a Steadfast daughter. Five daughters in the herd, one great granddaughter. A son at J. Rohrer Witmer's farm, Willow Street, Pennsylvania.

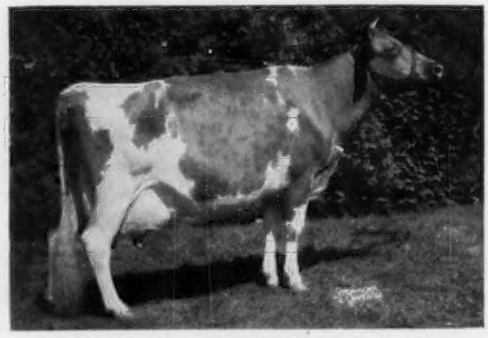

McDonald Farms Jolly Token (Excellent)
79,242 M, 4,026 F in 6 lactations. On show circuit during every lactation. Three times All-American, 4 times Res. All-American, once HM All-American. Just fresh, at 9 years, to start her 7th lactation, with a **bull calf by Jolly Val.** Two daughters and three granddaughters in the herd. An All-American son at Ansmil Farms, Columbus, Ohio.

Eighty per cent of all lactations of these six cows were 2x milking. In 1961 McDonald Farms ranked seventh in milk production and fifth in fat production for DHIR and HIR lactation averages among all herds in the country that made 85 or more records — 10488—557 for 87 records. **Production plus show winnings.** Draw your own conclusions and visit the farm.

BREED BY CHOICE NOT BY CHANCE

McDONALD FARMS **Cortland, New York**

CORNELL UNIVERSITY, Owner — H. H. THOMAS, Herdsman — K. C. SLY, Manager

The Secretary's Page

R D Stewart

Merry Christmas And A Happy New Year

As we enter another Holiday Season we are all thankful that the brink of World War III, caused by the communist build-up in nearby Cuba, has quieted down and that currently the possible outbreak of World War III has subsided. As we approached the Holiday Season a year ago, many of our young men had been recalled to the armed forces to contain the threat of communism. On October 22, President Kennedy announced the quarantine of Cuba, and many of our young people were recalled to service in connection with this situation, which led us closer to another World War than at any time since the build-up prior to World War II.

The tension in Cuba has relaxed to the point where many young people in the armed forces will be released to be home with their families for the holidays, and the dependents of the servicemen at Guantanamo will be returned there to be with their loved ones. During this Holiday Season our thoughts are with all of the men and the women in the armed forces wherever they may be.

We pray for the Lord to guide the leaders of our country, and to guide each of us in doing our part in continuing to bring Peace on Earth, Good Will To Men.

Employees at the Home Office and in the field join me in wishing all of you and your loved ones a Merry Christmas and a Happy New Year.

A REMINDER

Take advantage of the low registration fee that has been in effect since 1948 by registering your calves before they are three months old. If three months have slipped past, send your applications in before your calves are eight months of age, when the fee is only $1.00 more. By all means, register the calf before it is 12 months old, as the fee is then $7.00 more than when the calf was under three months of age. (The registration of an animal over two years of age will be denied except by vote of the Board of Directors.)

"The Hour Is Late"

Choose A Program Now, Editor Warns Dairymen

Address by William D. Knox, Editor of Hoard's Dairyman, before the Annual Meting of the Dairymen's League Cooperative Association, Inc., New York, N. Y.

(Reprinted from October 23, 1962, issue of DAIRYMEN'S LEAGUE NEWS)

WHETHER they labeled it provoking, jarring, or stimulating, Dairymen's League members who heard William Knox's address at the Annual Meeting shared one reaction — sharp interest.

"Now is the time you must make a decision," Mr. Knox, editor of Hoard's Dairyman, told the some 1,500 dairymen and their families, "as to how you choose to meet the problem of overproduction."

"The hour is late," he warned, "and next year you may not have a choice."

Mr. Knox has made up his mind.

Outlining alternate programs to meet the problems, he turned to the one he believes in — a two-piece, base-excess plan.

Such a program, which contained the heart of the Self-Help program developed and promoted by the National Milk Producers Federation from 1954 through 1958, was again recommended by that dairy group this year. But the administration would have none of it, Mr. Knox said. And Congress wouldn't pass the administration's bill, which would have contained mandatory production controls. As a result, once again a year passed with no dairy program emerging. But, he commented, this cannot continue.

He quoted Senate Agriculture Committee Chairman Ellender: "Unless something is done about this (dairy) program, it is bound to be in the same category as our potato program of seven or eight years ago when, in less than two days, Congress adopted a resolution to do away with the program altogether."

Mr. Ellender has some strong ideas as to course of action, Mr. Knox cautioned. The senator, he said, proposes dropping supports to zero, and stringent action directed at all federal milk orders. And most of the public would go along with the idea, Mr. Knox said. We are woefully lacking in public relations.

There is reason for concern over the cost of the present farm program, Mr. Knox went on. The past fiscal year, he pointed out, it cost $597 million. Broken down, this comes to $36 per cow — 50 cents a hundredweight on all milk sold in the United States — or $1,080 for a 30-cow herd. This cost is higher than the total United Fund Drive, and the situation shows no sign of improvement.

So overproduction is a real problem, one that cannot be ignored, he concluded, and one of which the general public is extremely critical.

The public should, nonetheless, be made aware of the brighter side of the picture, he went on. Food is a bargain, and milk the best.

In the United States, food costs are lower than anywhere else in the world. In the last 10 years alone, increased efficiency has pulled food expenses down from 25 to only 20 per cent of disposable income. This compares with 23 per cent in Canada, 45 per cent in West Germany, and 56 per cent in Russia. What's more, dairy products are the best bargain of all — providing 28 per cent of the food value for 19 per cent of the food dollar. We all know this and we're constantly telling each other. Why don't we tell the consumer? We must seek understanding, not sympathy.

The step dairymen must take now is to decide on policy. Which direction? There is no easy, painless solution. Producers of food are faced with the vexing problem of relatively inelastic demand. When a man's stomach is full, he won't buy another meal even at half price. Statistics show that to clear the market of a 10 per cent milk surplus, milk price would have to be cut by 37 per cent. There is an eight per cent surplus now.

He said there are three possible methods to deal with the dairy problem.

1. Let prices fall to 90 per cent of average market price, with flexible supports, or let them fall with no government support or controls.

The latter, he pointed out, would mean a drop in milk prices from at least 54 cents to $1.39 a hundredweight. Probably it would average out at about 70 cents a hundredweight. Could you stand a price cut of 70¢ on your milk?

2. Direct payments.

To the credit of direct payments, Mr. Knox acknowledged, is the resultant clear market, the absence of surplus.

But, to be marked against such a program, he countered, are three major disadvantages. It conditions the consumer to unrealistically low prices for milk and dairy products, which can do more long-range damage to the dairy industry than any other development we can conceive. It results in part of the current grocery bill being added to our tax burden. It pushes the dairy industry deeper and deeper into the political arena.

3. Two-price approach.

Thus, having explained why he does not believe that either the cut prices or direct payment plans would work to the benefit of dairymen, Mr. Knox turned to his choice — the base-excess plan.

The concept is not new, he said. Back in 1922, such a program was proposed, with a limited floor or support on the quantities which would fill only the domestic need.

The two-price plan he recommends today would have a negotiable base. The program would operate in units —federal order markets—and would be optional by markets. The plan could be worked through cooperatives, but to do so the co-ops would have to have market-wide control.

With such a plan would have to come minimum quality standards for manufacturing milk, he said.

Blue Penicillin and Mastitis

By O. St. J. Kent, B.Sc., A.R.A.C.I., Principal, School of Dairy Technology, Werribee, Australia, Where Research Workers Developed The Dye-tracer For Penicillin Used In Treatment of Mastitis.

(William G. Heyer, owner of a 232-acre farm, Heyer Hills, Fairfax, Vt., sent the Journal the following article taken from the Journal of Agriculture, published by the Victorian Department of Agriculture, Melbourne, Victoria, Australia. Mr. Heyer says that this article could serve as a warning to us that either we clean up the mastitis problem, and above all keep milk off the market that has penicillin in it, or we may be using "Blue Penicillin.")

Penicillin in milk has been a problem ever since it was first used in the treatment of dairy cows for mastitis. The problem has been accentuated in recent years mainly because more penicillin is being used, and because of the tendency towards larger doses. Penicillin gets into milk as a result of its infusion into the udder during treatment for mastitis. Some of the penicillin is found in the first milking after treatment and it continues to be excreted with the milk for about six milkings. How to keep penicillin out of milk for public consumption and manufacture has not been an easy matter to solve, but at last a method of control has been found which should result in an almost complete elimination of penicillin from our milk supplies.

The new method employs a food dye called Brilliant Blue F.C.F. which is added to the penicillin preparations used in mastitis treatment.

Two research workers, Messrs. D. J. Dawson and J. T. Feagan of the School of Dairy Technology, Werribee, have worked out the conditions which permit the dye to be used as a detector of traces of penicillin in milk. They demonstrated that when a cow is treated for mastitis with blue penicillin, the penicillin and the dye are excreted together in the milk at a similar proportional rate.

The first milking is naturally intensely coloured and contains relatively large amounts of penicillin, but with each successive milking the colour diminishes in intensity and the penicillin concentration becomes lower until the sixth milking, when the colour is almost invisible and the penicillin content is extremely low. When the colour can no longer be seen, the milk from the treated quarter may be considered safe to add to the other milk from the herd.

All that the farmer has to do is to obey the simple rule of discarding any milk from treated quarters which shows discolouration. If this is done, the penicillin problem will cease to exist.

The blue-dye method of control is so simple that one may well ask why it has not been employed before. The idea of adding a dye-marker to penicillin is indeed not a new one, and many countries have been experimenting in recent years in the selection of a suitable dyestuff for this purpose.

The Victorian Department of Agriculture has found a suitable dye and determined the various factors for its efficient use. Victoria is the first country in the world to introduce legislation requiring the addition of a dye to penicillin preparations, for such mastitis treatment, and it is hoped other States of Australia will follow.

Legislation Dates From September 1 Of This Year

Any dye used must be a safe food dye and also a powerful dye so that it may be detected in low concentrations. It must not irritate the udder of the cow, and must be so mixed with penicillin that it excretes in milk at a rate proportional to that of penicillin excretion. The blue dye required by recent health regulations to be used in Victoria from September 1 conforms with these requirements. The work of finding such a dye involved much inquiry and patient research.

The question of mastitis and the use of penicillin poses problems for the dairy farmer, the manufacturer of dairy products and the consuming public. What are some of the implications which must follow the introduction of a new method of control such as the use of dyed penicillin?

Farmers Will Welcome Innovation

First, the dairy farmer organizations have welcomed the move. Most dairy farmers have played the game in regard to penicillin, by not including milk from treated quarters in the bulk supply until after six milkings. A minority of farmers has not co-operated. By their action these farmers have been mainly responsible for the penicillin found in milk.

The use of dyed penicillin will indicate clearly to the dairy farmer that the cow has had treatment and that the milk is not to be included in the farm supply. The dye, therefore, will help to eliminate mistakes and indicate to the farmer when his milk is safe for human consumption. By the same token, the presence of the dye will make it unwise for anyone to include milk from such treated quarters.

The inclusion of milk from one

penicillin-treated cow would spoil the whole supply and cause its rejection at the factory. The presence of the blue dye in milk can be detected visually (without any aids) in concentrations as low as one eighth part per million. At that point the amount of penicillin present is very little, being 0.05 international units per millilitre or less. It is, therefore, a visual test which any dairyman or manufacturer can do, provided his eyesight is normal.

Details of another test examined by the Department will be made available to inspectors and factories. It can show the presence of minute quantities of the blue dye, not visible to the naked eye, and can be performed on the factory receiving floor in about one minute. This test will serve a double purpose. It will decide doubtful cases of milk contamination and will safeguard the manufacturer from including milk which may discolor or adversely affect the manufacture of dairy products.

The Dye Does Not Affect Penicillin

The blue dye does not interfere with the effectiveness of the penicillin; nor does it play any part in the cure of mastitis. It is merely a marker in the milk to indicate the presence of penicillin. The segregation of milk of a treated quarter from other milk may be time-consuming and perhaps irksome. To facilitate this, a simple piece of equipment has been devised by Mr. Dawson which can be attached to the milking machine so that normal milk goes into bulk and the dyed milk into a separate container. This treated milk can be fed to calves and pigs.

Benefit To Manufacturers

The manufacturer of dairy products will likewise find the dyed penicillin of great benefit. The presence of penicillin in milk, as a serious factor in the manufacture of dairy products, was first noted by the cheese industry. The making of good quality cheddar cheese depends much on an actively growing starter. A starter in the cheddar cheese world is a pure culture of lactic-acid producing bacteria. The starter is added to milk in the cheese vat and its function is to produce acid throughout the cheese-making process. If penicillin is present in milk in sufficient amounts, the cheese starter will fail to do its work and a complete vat of cheese may be spoiled.

It can be seen, therefore, that carelessness, oversight, or deliberate action by a supplier of milk may result in serious loss. The use of blue penicillin should make such an occurrence in the future an impossibility.

The presence of blue dye in contaminated milk supplies will make it easier for the factory to grade out cans of milk containing penicillin. It will be possible to grade every can of milk arriving at a factory by visual inspection. If the milk shows discolouration, it must be rejected, as the colour will indicate the presence of penicillin. No other known test can enable so many cans of milk to be dealt with in so short a time, and prevent contaminated milk from entering the bulk supply, as this visual inspection method.

Bulk Milk Plant Operator Aided

The milk consumer rightly demands that penicillin shall be kept out of his milk supply. This means that any farm consignment of milk containing penicillin must be rejected and not mixed with other farm supplies. To do this, the milk plant operator must be able to detect the presence of penicillin in the contaminated consignment before the milk is tipped.

The only method yet developed for doing this is to colour the penicillin with a dye. Other tests for penicillin are available, but cannot be carried out quickly enough to allow a contaminated consignment to be rejected before the bulking of the various farm supplies is carried out.

The blue dye is a food dye and has been employed for years for colouring sweets, drinks and other confectionery. Health authorities in Victoria state that this dye is quite safe, even if traces of it were to find its way into milk, which is not likely from the very nature of its use in this connection.

High Standard For Dairy Exports

Apart from local considerations of public health, and losses incurred in manufacture, all export dairy products must conform to the high standards of quality that are being demanded in world markets today. Dairying is the dairy farmers' industry, and dairy farmers realize that it is in their own interests to forward only the best quality milk to the factory. Blue penicillin will help greatly in keeping the milk and its products free from penicillin and assist in the selling of our dairy produce overseas.

Cure and Prevention of Mastitis

Penicillin and other antibiotics have proved a boon to dairy farmers in the treatment of mastitis, but prevention rather than cure should remain the watchword in dealing with this disease.

The preventive measures which a dairy farmer may take to reduce the incidence of mastitis in his herd have been stressed so often in the pages of this Journal and in the Dairy Farmers' Digest, and will continue to be stressed, that it is unnecessary to repeat them here.

It is important to remember that mastitis is still the most serious scourge of the dairying industry. It results in great economic loss, inasmuch as the milk is not suitable for marketing, yield of milk is decreased, composition of milk is affected, and valuable dairy cows may be lost. Precautions to keep the incidence of the disease at a minimum are, therefore, of first importance. The use of antibiotics should be regarded as a last resort on a good dairy farm.

VPI Dairymen's Short Course

THE annual Dairymen's Short Course at Virginia Polytechnic Institute is planned to help dairymen meet the needs of our changing times. A great many problems constantly confront dairymen. Of all of the phases of farming, dairying is one of the most complex and certainly one of the most dynamic.

The program for the 1963 Short Course to be held February 11-13 on the VPI campus includes panels, discussions, and talks on such topics as: The Use of Money and Credit in the Dairy Business; Factors Affecting the Quality and Composition of Milk; Forage Testing; Forages in the Yearly Feeding Program; Grain Feeding; Herd Management Problems; Milking Machine Maintenance and Operation, and The Use of Machine Processed DHIA Records. One complete afternoon will be devoted to a tour and explanation of the activities at the new Dairy Cattle Center at VPI.

For further information write Paul M. Reaves, Professor of Dairy Science, Virginia Polytechnic Institute, Blacksburg, Virginia.

New Members

THE following Guernsey breeders have been accepted as members of The American Guernsey Cattle Club:

LOUISIANA: Alton and Libbie Millican, Star Route, Box 36, Zachary, recommended by Kleinpeter Farms Dairy, Inc.

NORTH CAROLINA: G. B. Triplett, 216 West Ashe Avenue, Lenoir, recommended by Otis P. Lutz.

North Carolina Dairy Adapts To Unusual Conditions

(Reprinted from THE D & P MONTHLY, June, 1962)

OPEN GROUNDS DAIRY, INC., is the only dairy farm in Carteret County, North Carolina. It is, therefore, in operation chiefly because the owners desired to farm in that particular location and not because of general dairy development in the area.

Carteret County is on North Carolina's central coast and is best known for its popular beaches and summer resorts. Most of Carteret fronts on water, and as will be seen later, this factor is most important in the dairy's program. Pulpwood companies own a great deal of land and there are numbers of small, general purpose farms. In brief, it is not typical dairy country as most Southeastern dairymen know it.

However, from Open Grounds Dairy come 1,500 gallons of Guernsey milk every day. For a number of years the farm supplied the entire Golden Guernsey requirements of Maola Milk and Ice Cream Company of New Bern, the state's largest independent dairy plant. The farm is home to 1,025 Guernseys, of which an average of about 600 are always on test. Herd production slightly exceeds 8,000 lbs. of milk per cow.

The dairy farm itself consists of 250 acres in Beaufort township on which are kept all the milking cows. Mrs. Mildred W. Mulford and Miss Georgina P. Yeatman are joint owners. Mrs. Mulford is president of the corporation and Miss Yeatman is vice-president.

In addition, the corporation leases from Miss Yeatman's 40,000-acre Open Grounds Farm in Merrimon Township some 3,600 acres which are used for grazing and the production of green feed and silage.

The milking animals are assigned to one of three herds, known simply as Number 1, 2 and 3. All are kept close, on small pastures, to the two milking parlors. Feed is brought to them. (Heifers are kept on open pastures rented from the Open Grounds Farm.) In any one day, about 16 hours are given to milking—and this is perhaps one of the most unusual, but best adapted, programs on the farm.

Mrs. Mulford and Miss Yeatman (the latter first managed a dairy herd while a student at the University of Pennsylvania) designed all buildings on the farm. The milking parlors are best described as U-7's: three side-opening stalls on either side and another at the base of the U. The parlors are larger than usual to provide plenty of room for both cows and workers. Actually, only six stalls are used for milking. The first unit is for washing and preparation for milking. One man does only this and a second handles all the milking, but originally the two men both washed and milked. The herd has very little mastitis, probably as a result of these practices, in the opinion of George Wiggins, fieldman for Maola. The let-down period, between washing and preparation in one stall and actual milking in another, seems to be exactly right for the animals.

Each herd has two men permanently assigned to it. They milk their own herd twice daily and alternate in the preparation and milking processes. The two men with the smallest herd also do the clean-up work in parlors and milk room. Other jobs on the farms are handled by different workers.

At the opposite end of the parlors from the cows' entrances is a second door. While in the parlors, the animals are checked closely. Those in need of treatment, pregnancy tests, or in heat are turned out this second door after milking into a fenced-in concrete area with shed where they receive the necessary treatment. This procedure makes it easy to separate them from the herds and also means that all animals are looked over closely twice a day. Those not in need of further examination are moved through the parlors to the main exits directly opposite the entrances. Each parlor, in other words, has three doors for the cows.

Pipelines are used in the parlors, but unlike most dairy farms the milk does not go to a bulk tank. With the large quantity of milk being produced at Open Grounds Dairy (and since it is the only dairy for miles around) the owners decided it would best suit their purposes to do their own hauling to the plant 40 miles away at New Bern. Their two milk transports have capacities of 800 and 3,250 gallons.

Milk is pumped from the cows through the pipelines directly to a plate cooler, similar to those used in milk plants. Although this cooler is a small unit with 27 plates (each cost $90), the milk is cooled very quickly to 35° and is piped directly into the trucks. Since the trucks leave daily for the plant, there is no stationary milk storage on the farm.

Two refrigeration units are required for this procedure. One cools the plates and the other supplies cold water for circulation in the jackets around the truck tanks. Thirty-five degree temperatures are maintained at both places. To insure continuous operation in event of mechanical breakdown or power disruption, stand-by L.P. gas operated generators are at hand. There is, in fact, a complete dual system, even to a spare jug, in case of emergencies. A switch-over can be made in 30 minutes.

This milking operation is the responsibility of Jeff Garner, one of the farm's three foremen.

About seven miles away at the Open Grounds Farm are the sheds for calving and raising of young stock. Here are located two milking stalls with two cow-to-can milkers—adequate enough for the needs of the cows at this unit. In charge of dry cows, freshening animals and young stock is another foreman, Lewis Strickland. Artificial insemination is used almost entirely at Open Grounds Dairy (pregnancy tests are routine) and 85 per cent of the Guernseys are registered.

The third part of the program, feeding, also poses some problems that have had to be handled in light of local conditions. A commercial pelletized grain is given the animals. It is fed in the parlors from galvanized metal cans that are moved around on roller carts. Different size hand scoops measure grain for individual animals. Cans are filled from bulk storage bins by rolling them into small stalls under the bins where horizontal sliding doors allow grain to quickly fill the cans. On the

(*Please turn to page* 1230)

FAIRS FOR 1962

Grand National Livestock Exposition

By A. W. Telfer

Seventy-three head of Guernseys were judged promptly by Ray Brubacher, Lakeside Farms, Elkhart Lake, Wis., at the 18th annual Grand National Livestock Exposition in San Francisco's Cow Palace. Three major herds, Adohr Farms, Camarillo, Indian Valley, Clifford R. Orr, owner, Santa Rosa, and Misty Meadow, Phil Nyberg, owner, Davis, along with four individuals, were the exhibitors.

Adohr took all the championships but one, starting with junior and grand champion bull, Adohr Topnotch Jubilee. Senior and reserve champion ribbons were given to them for Ideal's Leander, a two-year-old, that was also reserve grand at the California State Fair in September. Their two-year-old cow, Peacock Pride's Forgetmenot, that also topped her class at the earlier show, was senior and grand champion female adding, as well, the John Suglian Trophy for first place two-year-old. Adohr Prince Gleaming was reserve grand champion.

The high point was Joan Carrillo, an outstanding junior breeder from Sebastopol, who had two head entered, taking junior championship honors on her senior yearling, Casa de Carrillo Ginger, which placed in the same honor position at the 4-H Club show at the State Fair. Her other exhibit brought a second placing.

Blues were evenly divided between Adohr Farms and Misty Meadow, with six each in the individual classes. Adohr took all the groups except one, which went to Indian Valley along with one individual class. All trophies went to Adohr, as well as premier breeder and premier exhibitor banners. Other exhibitors than those already noted were Donald Giacomini, Clement Carinalli and Vera Parr Cox. Present and presenting ribbons was Holly Little, ADA California Dairy Princess, also an outstanding junior Guernsey breeder and showman.

Following is a list of awards:

Junior and Grand Champion Bull
Adohr Topnotch Jubilee, Adohr Farms, Camarillo.

Senior and Reserve Grand Champion Bull
Ideal's Leander, Adohr Farms.

Senior and Grand Champion Female
Peacock Pride's Forgetmenot, Adohr Farms.

Reserve Grand Champion Female
Adohr Prince Gleaming, Adohr Farms.

Junior Champion Female
Casa de Carrillo Ginger, Joan Carrillo, Sebastopol.

Bull Calf, 4 Months and Under 6
1, Misty Meadow Rival Marty, Phil Nyberg, Davis; 2 Misty Meadow Rival Rodney, Phil Nyberg; 3, Clover Jack Fame's Benny, Donald Giacomini, Ferndale.

Bull Calf, 6 Months and Under 12
1, Misty Meadow Rival Jack, Phil Nyberg; 2, Adohr Mohawk Gleamboy, Adohr Farms; 3, Clover Jack H.Z. Popeye, Donald Giacomini.

Bull, 1 Year and Under 18 Months
1, Adohr Topnotch Jubilee, Adohr Farms; 2, Indian Valley Hero's Pride, Clifford R. Orr, Santa Rosa; 3, Hazelwood Chief's Howard, Phil Nyberg.

Bull, 18 Months and Under 2 Years
1, Misty Meadow Promise Jody, Phil Nyberg.

Bull, 2 Years and Under 3
1, Ideal's Leander, Adohr Farms; 2, Misty Meadow Noble Bondsman, Phil Nyberg.

Bull, 3 Years and Over
1, Adohr Hornet Eldoro, Adohr Farms; 2, Clover Jack H.Z. Trigger, Donald Giacomini; 3, Indian Valley Hero's Ambler, Clifford R. Orr.

Heifer Calf, 4 Months and Under 6
1, Misty Meadow Rival Barbara, Phil Nyberg; 2, Clover Jack H.Z. Toots, Donald Giacomini; 3, Clover Jack Billy's Zora, Donald Giacomini.

Heifer Calf, 6 Months and Under 12
1, Misty Meadow Rival Rusti, Phil Nyberg; 2, Indian Valley Ambler's Anette, Vera Parr Cox, San Francisco; 3, Indian Valley Flashy Fashion, Clement Carinalli, Santa Rosa.

Heifer, 1 Year and Under 18 Months (Not in milk)
1, Misty Meadow Promise Mimi, Phil Nyberg; 2, Adohr Topnotch Susan, Adohr Farms; 3, Adohr Topnotch Tootsie, Adohr Farms.

Heifer, 18 Months and Under 2 Years (Not in milk)
1, Casa de Carrillo Ginger, Joan Carrillo; 2, Adohr Dorman Katinkette, Adohr Farms; 3, Misty Meadow Noble Belinda, Phil Nyberg.

Cow, 2 Years and Under 3
1, Peacock Pride's Forgetmenot, Adohr Farms; 2, Adohr Dorman Jasmeen, Adohr Farms; 3, Misty Meadow Noble Jane, Phil Nyberg.

Cow, 3 Years and Under 4
1, Adohr Prince Shammy, Adohr Farms; 2, Casa de Carrillo Twinkle, Joan Carrillo; 3, Misty Meadow Noble Rene, Phil Nyberg.

Cow, 4 Years and Under 5
1, Adohr Prince Gleaming, Adohr Farms; 2, Adohr Baron Dondee, Adohr Farms; 3, Adohr Prince Sadee, Adohr Farms.

Cow, 5 Years and Over

1, Indian Valley Hero's Melody, Clifford R. Orr; 2, Adohr Anchor Flossie, Adohr Farms; 3, Misty Meadow Noble Sue, Phil Nyberg.

Junior Get of Sire

1, Adohr Farms on get of Adohr Hornet Topnotch; 2, Phil Nyberg on get of Misty Meadow Noble Promise; 3, Phil Nyberg on get of McDonald Farms Rival Viking.

Get of Sire

1, Adohr Farms on get of Adohr Peter Pan Prince; 2, Phil Nyberg on get of McDonald Farms Fore Noble Lad; 3, Clifford R. Orr on get of Hominy Hill Hero.

Produce of Dam

1, Clifford R. Orr on produce of Happyholme Ambler's Mirth; 2, Phil Nyberg on produce of Dan-Dor Lilly's Reba; 3, Phil Nyberg on produce of Misty Meadow High Joan.

Best Three Females

(Any age, bred and owned by exhibitor)

1, Adohr Farms; 2, Phil Nyberg; 3, Clifford R. Orr.

Dairy Herd

1, Adohr Farms; 2, Donald Giacomini; 3, Clifford R. Orr.

State Herd

1, California State Farm.

Premier Breeder and Exhibitor

Adohr Farms.

OKLAHOMA

By Ballard K. Bennett

The best Guernsey Show in several years was witnessed by Guernsey breeders and exhibitors the latter part of September at the Oklahoma State Fair, Oklahoma City. A total of 86 head of good quality cattle were paraded before Dr. Ralph Erb, Head of the Purdue University Dairy Department, Lafayette, Ind., on September 28. Dr. Erb gave excellent reasons on the various classes, and his placings were well received.

Keen competition occurred in several classes, and when the showing was over, Robert Charles Griggs, Jr., was exhibitor of the junior champion bull, his senior yearling, Golden Dew Sweet Gary, while J. Jene Mungle's undefeated two-year-old bull wherever shown in 1962, Mungle's Sabian Saturn, had chalked up another grand championship. Cooper Farms, Ardmore, exhibited Ray McKown's aged bull, Fairlawn Peer's Hornet, that won the reserve grand champion bull award.

Competition was even closer in the female classes, with the junior champion female award going to Mungle's S. H. Queen, the first place junior yearling, owned by J. Jene Mungle, Atoka, who also showed the reserve senior and grand champion female, Mungle's Luella. The senior and grand champion award went to Blanche's Lucky Lena, owned by Robert Charles Griggs, Jr.

Breeder's rosettes were provided by The American Guernsey Cattle Club and were passed by Ballard Bennett, national field representative. Much credit is due to the Dairy Cattle Superintendent, C. H. Burton, Extension Dairyman, Oklahoma State University, and the new management of the Oklahoma State Fair for a much improved show.

Following is a list of awards:

Senior and Grand Champion Bull

Mungle's Sabian Saturn, J. Jene Mungle, Atoka.

Reserve Grand Champion Bull

Fairlawn Peer's Hornet, Ray McKown, Ardmore.

Junior Champion Bull

Golden Dew Sweet Gary, Robert Charles Griggs, Jr., Mustang.

Senior and Grand Champion Female

Blanche's Lucky Lena, Robert Charles Griggs, Jr.

Reserve Grand Champion Female

Mungle's Luella, J. Jene Mungle.

Junior Champion Female

Mungle's S. H. Queen, J. Jene Mungle.

Bull Calf

1, Gaylord's Factor's Freddy, E. K. Gaylord, Oklahoma City; 2, Geurkink's Fame's Bernie, Charles Griggs, Mustang; 3, Cooper's Fame's Marmion, Cooper Farms, Ardmore.

Junior Yearling Bull

1, Gaylord's B. Z. Predictor, E. K. Gaylord; 2, Mungle's S. H. Dixson, J. Jene Mungle; 3, Cooper's Premier's Ingres, Cooper Farms.

Senior Yearling Bull

1, Golden Dew Sweet Gary, Robert Charles Griggs, Jr.

Bull, 2 Years and Under 3

1, Mungle's Sabian Saturn, J. Jene Mungle; 2, Horse Shoe Thespian, Cooper Farms.

Bull, 3 Years and Over

1, Fairlawn Peer's Hornet, Ray McKown; 2, Gaylord's Tycoon's Tribute, E. K. Gaylord; 3, Gayoso View Fame's Favor, Robert Charles Griggs, Jr.

Heifer Calf

1, Mungle's S. H. Pinkie, J. Jene Mungle; 2, Mungle's S. H. Edelweiss, J. Jene Mungle; 3, Gaylord's H. Supreme Deras, E. K. Gaylord.

Junior Yearling Heifer

1, Mungle's S. H. Queen, J. Jene Mungle; 2, Cooper's Marlboro's Mary Ann, Cooper Farms; 3, Pre-Eminent Regal May, Lily Lane Guernsey Farm, Oklahoma City.

Senior Yearling Heifer

1, John Potts' Count's Nugget, J. Jene Mungle; 2, Cooper's Fame's J. Hilarity, Cooper Farms; 3, Golden Dew Sweet Marilyn, Charles Griggs.

Cow, 2 Years and Under 3

1, Mungle's Sabian Daisy Mae, J. Jene Mungle; 2, Kuhtzdale Grand Lola, Charles Griggs; 3, Sanfadair Tex Queen Mary, Robert Charles Griggs, Jr.

Cow, 3 Years and Under 4

1, Mungle's Luella, J. Jene Mungle; 2, Gayoso View Fame's Elise, Robert Charles Griggs, Jr.; 3, Cooper's Inmarlevi's Rhoda, Cooper Farms.

Cow, 4 Years and Under 5

1, Suneslope's Per Bette, Charles Griggs; 2, John Potts Count's Lady, Robert Charles Griggs, Jr.; 3, Gonterman's Gay Tenn, Robert Charles Griggs, Jr.

Cow, 5 Years and Over

1, Blanche's Lucky Lena, Robert Charles Griggs, Jr.; 2, Cooper's Port's Matilda, Cooper Farms; 3, Mungle's Husky Darling, J. Jene Mungle.

Junior Get of Sire

1, J. Jene Mungle on get of Mungle's Sabian Husky; 2, Robert Charles Griggs, Jr., on get of Meadow Lodge Sweet Leader; 3, E. K. Gaylord on get of Nyala Ermine's Bonanza.

Get of Sire

1, J. Jene Mungle on get of Bluff View Sabian Saturn; 2, Robert Charles Griggs, Jr., on get of Meadow Lodge Sweet Leader; 3, Charles Griggs on get of Henslee Farms V. Fame.

Produce of Dam

1, J. Jene Mungle on produce of Bluff View Pat's Luella; 2, Cooper Farms on produce of Cooper Indowment's Matilda; 3, E. K. Gaylord on produce of Gaylord's Forward's Totsy.

Best Three Females

1, J. Jene Mungle; 2, Cooper Farms; 3, E. K. Gaylord.

Parade of Production

1, J. Jene Mungle; 2, Robert Charles Griggs, Jr.; 3, Cooper Farms.

Dairy Herd

1, Robert Charles Griggs, Jr.; 2, J. Jene Mungle; 3, Cooper Farms.

ARIZONA

By A. Wendell Fuhriman

Arizona State Fair, Phoenix, was down in numbers, but quality was strong from top to bottom in every class. Eighty-two head were paraded before Judge W. Clark Fleming, Jr., of Bayville fame, on November 8. Judge Fleming did an excellent job in lining up his classes and reasons unto the last animal. Keen competition was furnished the Arizona breeders by Price-Black Farms, Arrev, N. Mex., and Rockview Guernsey Farm, Norwalk, California. Rockview took senior and grand championship and reserve grand championship in the female division. The grand champion was the first three-year-old, Rockview Farm Cindy, and reserve champion was the first two-year-old, Rockview Farms Mere Lady, making her maiden showing. In a close decision for junior championship between Price-Black Farms' senior yearling, Bluff View Saturn's Lucilla, and William J. Rasmussen's junior yearling, Sarival Neptune Bloom, the nod was finally given to the Rasmussen entry.

The grand champion bull award went to the old campaigner, Flying Horse Melody Master. Thinned down to where he was razor sharp, past 12 years of age, "Melody Master" never looked better nor showed with more animation than this day, which Billy Rasmussen claimed would be his last show. Reserve championship for bulls was taken by Price-Black Farms on their two-year-old, Liseter Sultan. This is the

bull to watch for the next few years as he has the scale, breed character and quality to develop into a strong competitor. Junior championship for bulls went to William J. Rasmussen on his senior bull calf, High Meadows Jolly Lafayette.

During the judging, milk and doughnuts were served to the ringside by Ann Austin, Secretary of the Arizona Guernsey Cattle Club. Following judging, a social hour and dinner was enjoyed at the Westward Ho Hotel, with 50 dairymen and exhibitors present. President Al Austin presided and short talks were given by the judge, out-of-state exhibitors, and the fieldman.

Following is a list of awards:

SENIOR AND GRAND CHAMPION BULL
Flying Horse Melody Master, William J. Rasmussen, Glendale.

RESERVE CHAMPION BULL
Liseter Sultan, Price-Black Farms, Inc., Arrey, N. Mex.

JUNIOR CHAMPION BULL
High Meadows Jolly Lafayette, William J. Rasmussen.

SENIOR AND GRAND CHAMPION FEMALE
Rockview Farms Cindy, Rockview Guernsey Farm, Norwalk, Calif.

RESERVE CHAMPION FEMALE
Rockview Farms Mere Lady, Rockview Guernsey Farm.

JUNIOR CHAMPION FEMALE
Sarival Neptune Bloom, William J. Rasmussen.

JUNIOR BULL CALF
1, Rockview Farms Bond, Rockview Guernsey Farm; 2, Shamrock Par Trojan, W. T. McClelland and Son, Tucson; 3, Price-Black Kubilee's Dale, Price-Black Farms, Inc.

SENIOR BULL CALF
1, High Meadows Jolly Lafayette, William J. Rasmussen; 2, Sarival Melody Flyer, William J. Rasmussen; 3, Riverview Pansy's Prince, W. T. McClelland and Son.

JUNIOR YEARLING BULL
1, Gold Kist Major, J. J. McCandless, Norwalk, Calif.; 2, McDonald Farms Mister Eldon, William J. Rasmussen.

SENIOR YEARLING BULL
1, Sarival Neptune Pete, William J. Rasmussen; 2, Rockview Farms Diablo, Rockview Guernsey Farm.

BULL, 2 YEARS AND UNDER 3
1, Liseter Sultan, Price-Black Farms, Inc.; 2, Gold Kist King's Marvel, Rockview Guernsey Farm; 3, Shamrock Priscilla's Pinnacle, W. T. McClelland and Son.

BULL, 3 YEARS AND OVER
1, Flying Horse Melody Master, William J. Rasmussen; 2, Price-Black Dedo's Governor, Price-Black Farms, Inc.; 3, Sarival Eldor Rival, Victor M. Cobos, Phoenix.

JUNIOR HEIFER CALF
1, Price-Black Valor's Lou, Price-Black Farms, Inc.; 2, Rockview Farms Lava, Rockview Guernsey Farm; 3, Sarival Melody Gleamer, William J. Rasmussen.

SENIOR HEIFER CALF
1, Price-Black Valor's Agie, Price-Black Farms, Inc.; 2, Sarival Melody Donella, William J. Rasmussen; 3, Price-Black Valor's Dilect, Price-Black Farms, Inc.

JUNIOR YEARLING HEIFERS
1, Sarival Neptune Bloom, William J. Rasmussen; 2, Sarival Eldor Fancy, William J. Rasmussen; 3, Arizona Farms Caroline, Henderson Stockton, Phoenix.

SENIOR YEARLING HEIFER
1, Bluff View Saturn's Lucilla, Price-Black Farms, Inc.; 2, Arizona Farms Dolley, Henderson Stockton; 3, Sarival Eldor Charmer, William J. Rasmussen.

COW, 2 YEARS AND UNDER 3
1, Rockview Farms Mere Lady, Rockview Guernsey Farm; 2, Price-Black Prospector's Pat, Price-Black Farms, Inc.; 3, Sarival Rival Paulette, William J. Rasmussen.

COW, 3 YEARS AND UNDER 4
1, Rockview Farms Cindy, Rockview Guernsey Farm; 2, Adohr Eastern Jolly Susan, Henderson Stockton; 3, Price-Black Lomen Dilect, Price-Black Farms, Inc.

COW, 4 YEARS AND UNDER 5
1, McDonald Farms Rival Bernadine, William J. Rasmussen; 2, Jewelocks L. Ann, Rockview Guernsey Farm; 3, Price-Black Hero's Patty, Price-Black Farms, Inc.

COW, 5 YEARS AND OVER
1, Fox's Mirth of Waukesha, Price-Black Farms, Inc.; 2, Nihighan Lorita, Henderson Stockton; 3, Shamrock A. Loreli, W. T. McClelland and Son.

JUNIOR GET OF SIRE
1, Henderson Stockton on get of Mulhocaway Beauty Butterfat; 2, Price-Black Farms, Inc., on get of Gilderdale Golden Valor; 3, William J. Rasmussen on get of Flying Horse Melody Master.

SENIOR GET OF SIRE
1, W. T. McClelland and Son on get of Nyala Ermine's Bonanza.

PRODUCE OF DAM
1, William J. Rasmussen on produce of McDonald Farms Fore Orchis; 2, W. T. McClelland and Son on produce of Goose Valley Lois; 3, Price-Black Farms, Inc., on produce of Realane Fabron Dilect.

BEST THREE FEMALES
1, William J. Rasmussen; 2, Price-Black Farms, Inc.; 3, W. T. McClelland and Son.

CALF HERD
1, William J. Rasmussen; 2, Price-Black Farms, Inc.; 3, W. T. McClelland and Son.

YEARLING HERD
1, William J. Rasmussen; 2, Henderson Stockton; 3, Henderson Stockton.

DAIRY HERD
1, Rockview Guernsey Farm; 2, William J. Rasmussen; 3, Price-Black Farms, Inc.

PREMIER BREEDER AND EXHIBITOR
William J. Rasmussen.

DIXIE CLASSIC

By C. J. JACOBS

THE Dixie Classic Guernsey Show was an event of October 9 in connection with the now well-established Dixie Classic Fair, in Winston-Salem, North Carolina. This show, which is the only strictly Regional Show in the area, has the distinction of being the only approved show in the Southeast territory that is not connected with a State Fair. It has grown to be known as the exhibitor's show, in that wonderful cooperation is provided exhibitors by Fair Manager, Neil Bolton, and his staff. Unusual this year was a drop in the number of Guernseys exhibited, as a total of 76 head were shown, making this one of the smallest Guernsey shows in several years. The shortage of numbers did not affect the quality of the entries, however, and competition was keen from beginning to end in the female classes. Ed Harrison, manager of Harden Farms,

Liseter Sultan, reserve champion bull at the Arizona State Fair, owned by Price-Black Farms, Inc., Arrey, N. Mex.

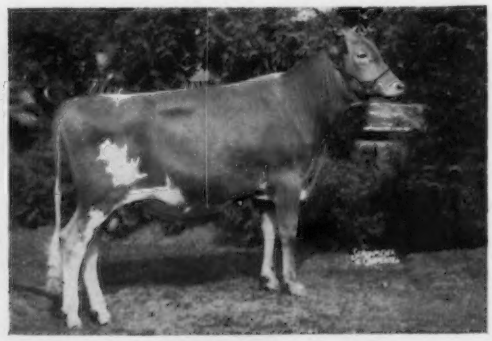

High Meadows Jolly Lafayette, junior champion bull at the Arizona State Fair, owned by William J. Rasmussen, Glendale, Ariz.

Camden, N. Y., served as judge for the show, and handled it in a workmanlike fashion.

The trend toward fewer bulls found this show almost without male representation. Only two bulls, which were bull calves entered by Quail Roost Farm, Rougemont, kept the public aware that bulls are still being born on Guernsey farms. Both these youngsters were of good quality, and Judge Harrison awarded the blue ribbon to Quail Roost Leader's Noble, with his stablemate, Quail Roost Kater Diamond, receiving the red ribbon. "Noble" was automatically junior and grand champion, and in the same fashion "Diamond" was reserve grand champion. Due to the trend in past years, the management took away premium monies for bulls beyond the age of senior yearlings and added a junior heifer calf class. This accounts, to a degree, for a shortage of bulls.

It was a horse of a different complexion in the female classes where quality seemed to be everyone's theme. Blue ribbons were claimed by Bowman Gray's Brookberry Farm, Winston-Salem; J. Myron Clark's Red Level Farm, Stuart, Va., and Quail Roost Farm, in the four heifer classes, with Edisto Farms, Denmark, S. C., and others furnishing good competition right down the line. Brookberry had the winning junior calf and senior yearling, while Red Level took the honor in the junior yearling class, and Quail Roost was the topper in the senior calf class. The senior yearling class was the strongest class of the show, with 19 head exhibited, and Judge Harrison selected his blue ribbon winner from this class, Brookberry Jolly Cupid, as his junior champion.

The two-year-old cow class had the best balance of quality from end to end, and here Judge Harrison selected the beautiful uddered Edisto Farms O. Brenda to head the class. "Brenda" went on to become the reserve grand champion and second best uddered cow of the show. Top of the three-year-olds was Red Level Dainty Nola, exhibited by J. Myron Clark. Feura Mo Fairy, the winning four-year-old, edged all competition and became the senior and grand champion of the show as well as the best uddered cow. "Fairy," that is every inch a dairy cow, was fresh and blooming and was a very popular champion, possessing a beautiful udder, stretch, and sharpness. She edged the somewhat stale aged cow, Brooklawn's Golden Barb, and the winner of the Grandma class, Brookberry King's Image, both her stablemates, and all owned by Brookberry Farm, in her quest of the championship.

Outstanding among the group classes was the produce of dam class with six good entries. Heading this class was a beautiful pair of young cows out of Red Level Golden Nina, exhibited by J. Myron Clark's Red Level Farm. The individuals were Red Level Dainty Nola, the winning three-year-old, and Red Level Beauty Nora, the second place two-year-old. Farm manager, Ivan Byers, had them in beautiful condition, and he and his son David did an excellent job of presenting them.

All the group classes were of good quality and honors in the junior get and dairy herd classes went to Brookberry, while Edisto Farms took the blue ribbons in the senior get of sire and best three females classes. Edisto Farms was premier breeder and Brookberry Farm took home the premier exhibitor banner. North Carolina had the only qualifying State Herd.

Golden Guernsey milk, courtesy of the North Carolina G. B. A., and doughnuts, courtesy "Hank" Campbell, Dairy Equipment Dealer, were passed to the ringside at the midway point in the show.

Following is a list of awards:

Junior and Grand Champion Bull
Quail Roost Leader's Noble, Quail Roost Farm, Rougemont.

Reserve Champion Bull
Quail Roost Kater Diamond, Quail Roost Farm.

Senior and Grand Champion Female
Feura Mo Fairy, Brookberry Farm, Winston-Salem.

Reserve Champion Female
Edisto Farms O. Brenda, Edisto Farms, Denmark, S. C.

Junior Champion Female
Brookberry Jolly Cupid, Brookberry Farm.

Bull Calf
1, Quail Roost Leader's Noble, Quail Roost Farm; 2, Quail Roost Kater Diamond, Quail Roost Farm.

Junior Heifer Calf
1, Brookberry Jolly Annabelle, Brookberry Farm; 2, Rocky Branch Red, Harrell Dillion, Walkertown; 3, Edisto Farms Blz. Vone, Edisto Farms.

Senior Heifer Calf
1, Quail Roost Leader's May, Quail Roost Farm; 2, Edisto Farms Blz. Flopsy, Edisto Farms; 3, Red Level Phyllis Penny, Red Level Farm, Stuart, Va.

Junior Yearling Heifer
1, Robinlawn Caroline, Red Level Farm; 2, Brookberry Jolly Polly, Brookberry Farm; 3, Rosa M. Kate, Rondal Gabard, Yadkinville.

Senior Yearling Heifer
1, Brookberry Jolly Cupid, Brookberry Farm; 2, Red Level Duke's Pansy, Red Level Farm; 3, Brookberry Jolly Nettie, Brookberry Farm.

Cow, 2 Years and Under 3
1, Edisto Farms O. Brenda, Edisto Farms; 2, Red Level Beauty Nora, Red Level Farm; 3, Brookberry Jolly Charmante, Brookberry Farm.

Cow, 3 Years and Under 4
1, Red Level Dainty Nola, Red Level Farm; 2, Edisto Farms G. Quinette, Edisto Farms; 3, Kan-Win Dictator's Millie, Charles Covington, King.

Cow, 4 Years and Under 5
1, Feura Mo Fairy, Brookberry Farm; 2, Breezy Inn Farm Toot, Brookberry Farm; 3, Edisto Farms M. Malvina, Edisto Farms.

Cow, 5 Years and Over
1, Brooklawn's Golden Barb, Brookberry Farm; 2, Edisto Farms Bft. Fable, Edisto Farms; 3, Edisto Farms G. Melinda, Edisto Farms.

Grandma Class
(10 Years and Over)
1, Brookberry King's Image, Brookberry Farm; 2, Uwharrie R.V. Perfection, Warren Myers, Cleveland.

Best Uddered Cow
1, Feura Mo Fairy, Brookberry Farm; 2, Edisto Farms O. Brenda, Edisto Farms; 3, Red Level Beauty Nora, Red Level Farm.

Junior Get of Sire
1, Brookberry Farm on get of McDonald Farms Jolly Venture; 2, Red Level Farm on get of Bayville Royal Duke; 3, Edisto Farms on get of Lake Louise Queenie's Blaze.

Senior Get of Sire
1, Edisto Farms on get of Fairlawn Hornet's General; 2, Brookberry Farm on get of McDonald Farms Jolly Venture; 3, Bottom View Farm, Cleveland, on get of Bayville General Dallas.

Produce of Dam
1, Red Level Farm on produce of Red Level Golden Nina; 2, Edisto Farms on produce of Edisto Farms K. Mildred; 3, Brookberry Farm on produce of Brookberry Fashion's Belle.

Best Three Females
1, Edisto Farms; 2, Red Level Farm; 3, Brookberry Farm.

Dairy Herd
1, Brookberry Farm; 2, Edisto Farms; 3, Red Level Farm.

SOUTHEASTERN

By C. J. Jacobs

One hundred seventeen of the 136 Guernsey entries at the Southeastern Fair, Atlanta, Ga., were shown in the Open Show on September 29. Dr. George Hyatt, Jr., Associate Director of Agricultural Extension, North Carolina State College, Raleigh, officiated as judge and did a splendid job throughout the day. Two out-of-state herds, Edisto Farms, Denmark, S. C., and Cross Arrows Farm, Union, S. C., added spice to a good group of Georgia cattle, making this another Guernsey show of real merit in Georgia. As has been said in previous years, even though this is one of the shortest dairy cattle shows in America, since the cattle only have to be in the barn four full days, there is probably no other show where more people of a given area see the dairy cattle.

Clearbranch Flash Tulip, a beautiful, fresh three-year-old, bred, owned and exhibited by Herman J.

Haga, Fort Valley, was selected as senior and grand champion female. "Tulip," a daughter of Fritzlyn Jeanette's Flash, that finished her two-year-old record of over 12000 lbs. of milk in 305 days on 2x milking, was the very essence of strength, coupled with character and scale, and gave Herman Haga his first grand champion female since coming to Georgia about six years ago. Her victory could not be classed as a pushover, since in class competition she had to edge Cross Arrows Farm's Cross Arrows G. Ora, another three-year-old that graduated from the two-year-old class with an impressive milk record, and then had to meet a clean, beautiful uddered two-year-old, Edisto Farms O. Brenda, and the great blue ribbon aged cow, Tanglewood King's Little Star, both owned and exhibited by Edisto Farms. Judge Hyatt selected the top aged cow, Tanglewood King's Little Star, that had suffered a leg injury shortly before the show, as his reserve senior and grand champion female. Both of these champions were popular among the exhibitors and spectators alike, as was the junior champion female, Cline's V. Frances, a senior yearling owned and exhibited by D. L. Cline, Cartersville. Probably the most outstanding female classes were the three-year-old cows and the senior yearling heifers, both of which had quality running deep. However, the tops in all the classes were good ones.

Nine bulls made up the bull show, with three entries each in the calf and junior yearling classes, two senior yearlings, one two-year-old and two four-year-old bulls in the class of three years and over. Cross Arrows' winning senior yearling, Cross Arrows Actor, was selected as junior champion and reserve champion, while Dr. Grady Coker's Nejasco Farm collected the senior and grand championship honors on McDonald Farms Jolly Acme.

In the group classes, winners of blue ribbons were well scattered, with Edisto Farms winning two, and Cross Arrows, Clearbranch and Cline's Farm each winning one. Edisto Farms had the winning junior get of Lake Louise Queenie's Blaze, and the winning dairy herd. The winning senior get of sire was the get of Cross Arrows Gambit, owned and exhibited by Dr. Paul K. and James L. Switzer, who bred and developed this good sire. Herman J. Haga, with his grand champion cow, her paternal sister, Clearbranch Flash Vivian, the second place two-year-old, and Clearbranch Posy, the second place aged cow, took the blue rather handily for the best three females, while D. L. Cline, Cartersville, won the honors in the produce of dam class with a pair of sisters out of Cline's Maxim Supply.

Mrs. Ralph Coarsey, Jr., assisted by Extension Dairyman, H. K. Welch, Nelson Maddux, and W. H. McKinney, clerked the show and kept things rolling along. Those in attendance were saddened during the day to learn of the passing of Colonel George E. Mallet, owner of Willow Valley Farm, one of Georgia's oldest breeders and a past President of the Georgia Guernsey breeders Association. A moment of silent prayer was observed in his memory.

Following is a list of awards:

Senior and Grand Champion Bull
McDonald Farms Jolly Acme, Nejasco Farms, Canton.

Junior and Reserve Grand Champion Bull
Cross Arrows Actor, Cross Arrows Farm, Union, S. C.

Reserve Grand Champion Female
Clearbranch Flash Tulip, H. J. Haga, Fort Valley.

Reserve Grand Champion Female
Tanglewood King's Little Star, Edisto Farms, Denmark, S. C.

Junior Champion Female
Cline's V. Frances, D. L. Cline, Cartersville.

Bull Calf, 4 Months and Under 12
1, Frautobe A. Arnold, Tommy Waldrop, Winston; 2, Cline's Billy, Nejasco Farms; 3, Clearbranch Flash Dictator, H. J. Haga.

Junior Yearling Bull
1, Clearbranch Flash Valor, H. J. Haga; 2, Nejasco King Noble, Nejasco Farms; 3, Cline's Senrab Loren, D. L. Cline.

Senior Yearling Bull
1, Cross Arrows Actor, Cross Arrows Farm; 2, Cline's Carnation, D. L. Cline.

Bull, 2 Years and Under 3
1, Frautoba A. King, Tommy Waldrop.

Bull, 3 Years and Over
1, McDonald Farms Jolly Acme, Nejasco Farms; 2, Cross Arrows C. Vanguard, Tommy Waldrop.

Junior Heifer Calf
1, Edisto Farms Blz. Vone, Edisto Farms; 2, Cline's B. Dimple, D. L. Cline; 3, Willow Valley Farm's M. Anna, Judith E. Pace, Rex.

Senior Heifer Calf
1, Cross Arrows Portent Dot, Cross Arrows Farm; 2, Edisto Farms Blz. Flopsy, Edisto Farms; 3, Edisto Farms Blz. Mardi, Edisto Farms.

Junior Yearling Heifer
(Not in milk)
1, Edisto Farms B. Mickey, Edisto Farms; 2, Willow Valley Farms No. Mabel, Mary Ruth Martin, Jackson; 3, Cline's Maxim Bess, D. L. Cline.

Senior Yearling Heifer
(Not in milk)
1, Cline's V. Frances, D. L. Cline; 2, Edisto Farms Blz. Rit, Edisto Farms; 3, Edisto Farms Blz. Sis, Edisto Farms.

Cow, 2 Years and Under 3
1, Edisto Farms O. Brenda, Edisto Farms; 2, Clearbranch Flash Vivian, H. J. Haga; 3, Cline's Loren Lorene, D. L. Cline.

Cow, 3 Years and Under 4
1, Clearbranch Flash Tulip, H. J. Haga; 2, Cross Arrows G. Ora, Cross Arrows Farm; 3, Edisto Farms G. Quinette, Edisto Farms.

Cow, 4 Years and Under 5
1, Edisto Farms M. Malvina, Edisto Farms; 2, Cross Arrows G. Oakie, Cross Arrows Farm; 3, Clearbranch Princess Pet, Sandra Haga, Fort Valley.

Cow, 5 Years and Over
1, Tanglewood King's Little Star, Edisto Farms; 2, Clearbranch Posy, H. J. Haga; 3, Cline Midnight Lady, D. L. Cline.

Junior Get of Sire
1, Edisto Farms on get of Lake Louise Queenie's Blaze; 2, D. L. Cline on get of Burger's Place Billy; 3, H. J. Haga on get of Fritzlyn Jeanette's Flash.

Get of Sire
1, Cross Arrows Farm on get of Cross Arrows Gambit; 2, Edisto Farms on get of Fairlawn Hornet's General; 3, H. J. Haga on get of Fritzlyn Jeanette's Flash.

Produce of Dam
1, D. L. Cline on produce of Cline's Maxim Supply; 2, Mary Ruth Martin on produce of Royal Lad's Benita; 3, Tommy Waldrop on produce of Kitty Supreme.

Best Three Females
1, H. J. Haga; 2, Edisto Farms; 3, Cross Arrows Farm.

Dairy Herd
1, Edisto Farms; 2, H. J. Haga; 3, Cross Arrows Farm.

Yearling Herd
1, D. L. Cline; 2, H. J. Haga; 3, Cross Arrows Farm.

Calf Herd
1, H. J. Haga.

Junior Show

The junior show at the Southeastern Fair, which was held in conjunction with the open show, found a very creditable group of heifers competing. The tops in the cow classes were a good quality, but quality tapered off quicker in marked contrast to the heifer classes. Miss Sandra Haga, Fort Valley, followed the precedent set in the Open Show by her Dad by claiming the senior and grand championship with her four-year-old, Clearbranch Princess Pet. Mary Ruth Martin, Jackson, owned the junior champion, Willow Valley Farm's No. Mabel, the blue ribbon junior yearling heifer. These two young ladies, who are genuine 4-H Club girls, do outstanding jobs of fitting and showing, and their ability and familiarity with their animals, plus good animals, finds them giving all fellow junior exhibitors something to shoot at each year. Sandra went on to win the fitting and showmanship awards this year to climax a good show.

A total of 46 head was exhibited in the junior show, with four county groups qualifying in the single group class for juniors. McDuffie County, with County Agent D. M. Hutcherson providing excellent leadership, repeated their customary performance by taking the blue ribbon in this class.

Following is a list of awards:

Senior and Grand Champion Female
Clearbranch Princess Pet, Sandra Haga, Fort Valley.

Junior Champion Female
Willow Valley Farm's No. Mabel, Mary Ruth Martin, Jackson.

Junior Heifer Calf
1, Willow Valley Farm's M. Anna, Judith E. Pace, Rex; 2, Oak Grove Athens Etta, Charles Chalker, Thomson; 3, Willow Valley Farms No. Bettie, Mary Ruth Martin.

Senior Heifer Calf
1, Hillsboro Nobleman Rosebloom, Sammy McCorkle, Thomson; 2, Cross Arrows Portent Etta, Curtis Davis, Thomson; 3, Willow Valley Farm's No. Iola, David Ridgeway, Jr., Jackson.

Junior Yearling Heifer
1, Willow Valley Farm's No. Mabel, Mary Ruth Martin; 2, Edisto Farms B. Mopsy, Sammy McCorkle; 3, Willow Valley Farm's No. Marge, Mary Ruth Martin.

Senior Yearling Heifer
1, Rexdale Emblem's Jessica, Judith E. Pace; 2, Dolly Lass's Kate, Gordon Orr, Buford; 3, Pre-Eminent Sunny Secret, Sandra Haga.

Cow, 2 Years and Under 3
1, Marion Farms M. Zee, Phillip Trotter, Palmetto; 2, Oak Grove Estelle, Roger Chalker, Thomson; 3, Hillboro Vender Bright Star, Sammy McCorkle.

Cow, 3 Years and Under 4
1, Sandy Lane V. Melinda, Sandra Haga; 2, Hillboro's Lomen Linder, Sammy McCorkle.

Cow, 4 Years and Under 5
1, Clearbranch Princess Pet, Sandra Haga; 2, Hillsboro's K. C. Silver, Sammy McCorkle; 3, Gaston's Bond Velveteen, Ann Denney, Canton.

Cow, 5 Years and Over
1, Parker Farms C. Becky, Sammy McCorkle.

Best Uddered Cow
Sandy Lane V. Melinda, Sandra Haga.

County Group
1, McDuffie County; 2, Butts County; 3, North Gwinnette High School.

Fitting and Showmanship
1, Sandra Haga; 2, Judith Pace; 3, Philip Trotter.

NORTH CAROLINA

By C. J. Jacors

The Guernsey Show at the North Carolina State Fair, Raleigh, was held on October 17. John R. Brower, District Extension Agent in East Tennessee, with headquarters in Knoxville, officiated as judge and did a splendid job of placing the classes and handling the show.

Three out-of-state exhibitors made things interesting for the North Carolina breeders by bringing in some good cattle, and either winning or vying strongly for top money in almost every class in the female show. Bayville Farms, Inc., just home from the National Dairy Cattle Congress, took five blues in the heifer and cow classes, plus the blue in the best uddered class and four of the five blues in the group classes. Edisto Farms, Denmark, S. C., Brookberry Farm, Winston-Salem, and Jane Stokes, a 4-H Club girl from Linwood, each took one blue ribbon to round out the show of females. The bull show was almost a repeat performance of the week before, in that Quail Roost Farm with two bull calves and Bayville Farms with one entry in the bull calf class made up the bulls exhibited. Quail Roost Leader's Noble repeated his performance of the week before by winning the class and becoming both the junior and grand champion. All three of these bull calves were of good quality and a credit to the show and the breed, even though they were in an overwhelming minority at the show.

Bayville Royal Lavinia, senior and grand champion female at the North Carolina State Fair, owned by Bayville Farms, Inc., Norfolk, Va.

A grand group of heifers were exhibited, especially up front. Much of the stretch, cleanliness and openness that breeders are looking for today was apparent in each of the classes. Edisto topped the junior calf class with a sharp young calf by Lake Louise Queenie's Blaze; Bayville claimed the honor in the senior calf class with a "Fame" daughter, and Brookberry followed suit in the junior yearling class with a daughter of McDonald Farms Jolly Venture. Bayville came back in the senior yearling class to stand first with a leggy, sharp, well-developed daughter of Bayville Royal Leslie, Bayville Royal Suzette, that Judge Brower selected for his junior champion.

In the two-year-old cow class, Jane Stokes captured the blue with Oaklawn Lomen Bonnie, that proved to be a dark horse since she was stabled in the junior barn with the 4-H cattle. This big, stretchy, adolescent-looking two-year-old has all the necessary equipment to get the job done. Bayville stood first in all the other cow classes. The four-year-old class was the weak class in the show. However, even there, quality was O. K. in the tops. In the three-year-old class, Bayville Royal Lassodine edged out a good entry from Red Level Farm to gain top money. Bayville Royal Lavinia, second aged cow at the National this year, took the aged cow class pretty handily, and went on to become senior and grand champion of the show as well as winner of the best uddered class. Reserve champion female was Oaklawn Lomen Bonnie, the outstanding two-year-old owned by Jane Stokes.

The group classes proved to be of real high calibre. Brookberry Farm was awarded the Allan Manor Trophy for having the highest placing get of sire shown by a North Carolina breeder, on their third place junior get of McDonald Farms Jolly Venture. Bayville Farms, Inc., was awarded the Clark Fleming Trophy on their first place group of best three females, and was named both premier breeder and exhibitor. Red Level Farm, Stuart, Va., took the blue ribbon in the produce of dam class with two daughters of Red Level Golden Nina, undefeated thus far this year in four approved shows. They are a source of justified pride to owner, J. Myron Clark.

The show was well run and reasonably well attended. The North Carolina G. B. A. and Hank Campbell, Dairy Equipment Dealer of Greensboro, continued their practice of treating the ringside to delicious Golden Guernsey milk and doughnuts, and this is a real treat to a hungry group of exhibitors and spectators. An attractive Guernsey booth was maintained in the Guernsey barn throughout the week by the State and National field representatives. Interest in Guernseys ran high throughout the week.

Following is a list of awards:

Junior and Grand Champion Bull
Quail Roost Leader's Noble, Quail Roost Farm, Rougemont.

Senior and Grand Champion Female
Bayville Royal Lavinia, Bayville Farms, Inc., Norfolk, Va.

Reserve Champion Female
Oaklawn Lomen Bonnie, Jane Stokes, Linwood.

Junior Champion Female
Bayville Royal Suzette, Bayville Farms, Inc.

Bull Calf
1, Quail Roost Leader's Noble, Quail

Roost Farm; 2, Quail Roost Kater Diamond, Quail Roost Farm; 3, Bayville Mariner of Fame, Bayville Farms, Inc.

JUNIOR HEIFER CALF

1, Edisto Farms Blz. Vone, Edisto Farms, Denmark, S. C.; 2, Hillandale Lucky's Beryl, Jane Peters, Durham; 3, Brookberry Jolly Annabelle, Brookberry Farm, Winston-Salem.

SENIOR HEIFER CALF

1, Bayville Jade of Fame, Bayville Farms, Inc:; 2, Bayville Royal Nell, Bayville Farms, Inc.; 3, Brookberry Jolly Evelene, Brookberry Farm.

JUNIOR YEARLING HEIFER

1, Brookberry Jolly Polly, Brookberry Farm; 2, Edisto Farms B. Mickey, Edisto Farms; 3, Bayville Royal Penelope, Bayville Farms, Inc.

SENIOR YEARLING HEIFER

1, Bayville Royal Suzette, Bayville Farms, Inc.; 2, Bayville Royal Trude, Bayville Farms, Inc.; 3, Edisto Farms Blz. Rit, Edisto Farms.

COW, 2 YEARS AND UNDER 3

1, Oaklawn Lomen Bonnie, Jane Stokes; 2, Bayville Royal Lilly, Bayville Farms, Inc.; 3, Edisto Farms O. Brenda, Edisto Farms.

COW, 3 YEARS AND UNDER 4

1, Bayville Royal Lassodine, Bayville Farms, Inc.; 2, Red Level Daintv Nola, Red Level Farm, Stuart, Va.; 3, Edisto Farms G. Lois, Edisto Farms.

COW, 4 YEARS AND UNDER 5

1, Bayville Golden Jade, Bayville Farms, Inc.; 2, Edisto Farms M. Malvina, Edisto Farms; 3, Quail Roost Kater Golden, Brewer M. Ezzell, Magnolia.

COW, 5 YEARS AND OVER

1, Bayville Royal Lavinia, Bayville Farms, Inc.; 2, Edisto Farms Bft Fable, Edisto Farms; 3, Brooklawn's Golden Barb, Brookberry Farm.

BEST UDDERED COW

1, Bayville Royal Lavinia, Bayville Farms, Inc.; 2, Edisto Farms O. Brenda, Edisto Farms; 3, Red Level Dainty Nola Red Level Farm.

JUNIOR GET OF SIRE

1, Bayville Farms, Inc., on get of Bayville Royal Leslie; 2, Edisto Farms on get of Lake Louise Queenie's Blaze; 3, Brookberry Farm on get of McDonald Farms Jolly Venture.

SENIOR GET OF SIRE

1, Bayville Farms, Inc., on get of Bayville Royal Leslie; 2, Edisto Farms on get of Fairlawn Hornet's General; 3, Bottom View Farm, Cleveland, on get of Bayville General Dollar.

PRODUCE OF DAM

1, Red Level Farm on produce of Red Level Golden Nina; 2, Edisto Farms on produce of Edisto Farms K. Mildred; 3, Bottom View Farm on produce of Uwharrie R. V. Perfection.

BEST THREE FEMALES

1, Bayville Farms, Inc.; 2, Edisto Farms; 3, Brookberry Farm.

DAIRY HERD

1, Bayville Farms, Inc.; 2, Edisto Farms; 3, Bottom View Farm.

ROYAL WINTER FAIR

By M. L. DAWDY

THE Guernsey Show at the 1962 Royal Winter Fair, Toronto, Ontario, Canada, was held on November 12 and 13, representing an all-Canadian exhibit with no exhibitors from the States participating. The 159 head through the ring did not record the largest Guernsey show ever held at the Royal, but it was a well-balanced show and considered an outstanding event. Earl N. Shultz, popular secretary of the Guernsey Cattle Breeders Association of Ontario, is quoted as the authority that the show drew "the best ringside in years."

Canadian Dairy Princess, Mrs. Catharine South, presenting Glenorchy Farms Trophy to Howard J. Brooks, Brooknill Farms, Paris, Ont., exhibitor of the grand champion female, Brooknill R.B. Floret, while his father, William S. Brooks, holds the Brooknill Farms Challenge Trophy which he donated to his son as the exhibitor of the best Canadian-bred female. "Floret" also won the Howard Corning Memorial Trophy for best uddered female.

Robert W. Batty, Beechcroft Farms, Brooklin, receiving the grand champion bull ribbon from Canada's Dairy Princess, and the Tannery Hill Challenge Trophy from Mrs. Henry Borden, King, for the champion, Beechcroft Victor's Thor.

Mrs. R. S. Robertson, Cobourg, Ont., presenting the Robertson Challenge Trophy to Mrs. Jack W. Fraser, Fraserdale Farms, King, for the junior champion, Fraserdale Rex's Sonata. Harold Clapp, Fraserdale manager, at the halter of "Sonata."

Portrait of Jack Fraser, founder of Fraserdale Farms, that was unveiled in the Agricultural Hall of Fame at the 1962 Royal. Among the many friends and family members present were his oldest grandchild. Miss Sherry Sissons, Toronto, and his youngest grandchild, Alexander Fraser, King.

An unqualified recommendation can be extended to any Guernsey breeder in the States that a visit to the Royal Winter Fair and the Toronto area will fulfill a delightful two- or three-day holiday. Solely an agricultural exhibit, one cannot help but be impressed with the courtesy of our Canadian neighbors, with the tidiness of the barns and area, and the respected, almost disciplined precision with which the show operates, which could be the envy of many of our own major shows. Unique, in comparison to our shows, is that the tanbark area is restricted except to the leaders, judges and necessary officials. The ringside nevertheless has the vantage point from the bleachers of witnessing four great dairy breed shows being conducted at once in the ring.

The atmosphere surrounding the Royal was befitting of the prestige and judgment of Lawrence O. Colebank, Knoxville, Tenn., who placed the Guernsey classes in his sincere and thorough manner to which Guernsey breeders have become accustomed. The ringside and exhibitors were equally complimentary and especially appreciative of his handling of udders and working the ring. Also unique to our shows, the judges are requested to sort the classes while circling the ring, and the ringside particularly appreciated his efforts to space the ring so they could follow the proceedings before pulling into line for the final line-up.

Eight different exhibitors divided the first places in the 20 classes and 18 different exhibitors figured in the first three placings. Howard J. Brooks, Brooknill Farm, Paris, took seven classes; J. H. Crang, Glenville Farm, Newmarket, took four; Jack W. Fraser, Fraserdale Farm, King, took three; Henry Borden, Tannery Hill Farm, King, took two, and one each went to H. O. Matthiss, Rennwood Farm, Cobourg; H. J. Stewart, Clovelly Farms, St. Catharines; Robert W. Batty, Brooklin, and A. V.

(*Please turn to page* 1232)

MEETINGS

Inland Empire Guernsey Cattle Club Annual Meeting

By Elmer J. Meadows

Dick Camp, Spangle, Wash., was reelected president at the annual meeting of the Inland Empire Guernsey Cattle Club held on October 30 at the Flamingo Cafe, Spokane, Washington. Mr. Camp called the meeting to order at 10:30, which gave time for most of the business meeting before lunch. Mrs. Vivian Plumlee, Deer Park, gave the secretary's and treasurer's report. She was also reelected for 1963, and Glenn Kincaid, Deer Park, was elected vice-president. Directors included George McPherson, Rockford, Henry Miller, Deer Park, and Bob Gibson, Deer Park.

The youth committee, with George McPherson, chairman, interviewed 10 applicants for the calf award. Winner was David Kincaid, Deer Park, who received the registered calf presented this year by Henry Miller. David gave an excellent talk explaining why Guernseys are the best breed of cattle. Two TV news broadcasts showed pictures of the presentation that evening.

Gale Gurtle, County Extension Agent, showed slide films of his trip to New York City, Washington, D. C., and the Puget Sound area of Washington. Elmer Meadows, field representative of The American Guernsey Cattle Club, cited the optimistic outlook facing Guernsey breeders, increased demand for cattle, and more interest in protein and extra solids found abundantly in Guernsey milk, while other milks are having trouble meeting minimum State standards. The greatest asset in the Spokane area is Early Dawn Dairy, Golden Guernsey distributor — the largest in the entire Pacific Northwest.

Breeders were urged to continue their program of testing for production of milk and fat, and include protein or solids-not-fat as soon as the test is made available in their area, classify, and show cattle at their local shows and Inter-State Fair in Spokane.

Wes Anderson, Business Manager, and Ray Nyholm, Sales Manager, both complimented and thanked the breeders for their support in producing uniformly top quality milk.

The group voted to hold monthly meetings during the winter at various breeders' homes. The November meeting was at Ray Bates' Early Dawn Dairy.

Lancaster County, Pa., Annual Meeting

By Wm. H. Juzi

Lancaster County, the largest G. B. A. in Pennsylvania, has always had one of the best organized and best attended meetings in the state. This year was no exception and the meeting was held on November 2 at Rhoad's Tavern.

After a delicious dinner, President Harry Mumma, Landisville, took over as toastmaster. James Lefever, Quarryville, secretary-treasurer, reported on the Association's financial status, followed by a report from Karl Linde, Oxford, who headed the Tour Committee. Ellis Denlinger, Gordonville, reported on a well-attended field day at the farm of J. Rohrer Witmer, Willow Street. Raymond Witmer, Willow Street, chairman of the calf award, reported on their work, which resulted in the presentation by the Association of a calf to John Campbell, of the New Holland Vo.-Ag. School, under the tutorship of Robert Herr, Agricultural instructor.

Annually a Guernsey breeder is requested to let the committee pick a calf for which he is paid $25 by the County Association and $25 by the State Association. This award goes to the most outstanding FFA youngster. Henry Brenneman, Willow Street, in behalf of the Association presented a $25 award to Arthur Brenneman, Willow Street, for winning the judging contest at the Lampeter Fair.

Vic Plastow, Assistant County Agent, was called on for a few remarks, supplementing the report of Melvin Stoltzfus, Ronks, who reported that 42 Guernsey youngsters completed their 4-H project during the year and also that the County group was first at the regional show in Lancaster and that Richard Ankrum had the grand champion at the show. Paul Ankrum, Peach Bottom, reported on the first county judging school held at Penn-Del Farms, owned by Raymond and Louise Witmer, at which Lee Yost was the official judge.

Attractive tumblers, painted with a Guernsey cow, and listing individual records, were presented to the owners of the high producing cows in DHIA in fat or milk in the two, three, and four years and over age brackets. Raymond Witmer received the awards for the following: Penn-Del King's May Ella, two-year-old high in milk; Penn-Del King's Lovesue, two-year-old high in fat; Penn-Del Reliable Primrose, three-year-old high in milk, and Penn-Del King's Beauty, four-year-old high in fat.

Rohrer Witmer won the high three-year-old in fat award with Witla's Pert's Ida, and John Landis, Lancaster, won the high milk award with Dona Ru. D. Lucy in the four years and over class. Raymond Witmer had the highest lifetime production in milk and fat with Meadow View's Red Blossom, 140,031

Officers and directors of the Inland Empire Guernsey Cattle Club: Seated, Vivian Plumlee, Deer Park, secretary-treasurer; Dick Camp, Spangle, president, and Glenn Kincaid, Deer Park, vice-president. Standing, George McPherson, Rockford, and Henry Miller, Deer Park. Bob Gibson, Deer Park, not in picture.

Inland Empire calf presentation: George McPherson, Rockford, youth chairman; David Kincaid, Deer Park, winner of the calf, Miller's Farm Bonnie, and Henry Miller, Deer Park, donor.

lbs. of milk and 6280 lbs. of fat. Recognition was also given to Raymond Witmer for having the high herd in milk and fat, 46.8 cows averaging 12225 lbs. of milk and 621 lbs. of fat. David Breckbill, Lancaster, was recognized as having the highest average for herds of less than 30 cows, with 18.3 cows averaging 10291 lbs. of milk and 510 lbs. of fat.

Other herds producing more than 10000 lbs. of milk and over 500 lbs. of fat in order of their accomplishments were: Rohrer Witmer, Harry Mumma, Robert Brenneman, and Paul Witmer.

Richard Ankrum, Paul Witmer, and Robert Brenneman, Strasburg, were elected as directors for three years. Others carrying over were: James Lefever, Charles McSparran, Peach Bottom, Harry Mumma, John Landis, Ellis Denlinger, and Karl Linde.

John Blyholder, William H. Juzi, and Samuel F. Minor all addressed the group briefly. Bill Juzi challenged the group to enter the Pennsylvania Futurity to prove their good judgment in selecting calves which develop into real show animals and producers.

To conclude the very interesting program, Eddie Ziegenfuss, one of the nationally-known native Lancaster magicians, entertained the group.

Washington Guernsey Cattle Club Annual Meeting

By Elmer J. Meadows

The annual meeting of the Washington Guernsey Cattle Club was held on October 23 in Max Dale's Cafe, Mt. Vernon, Wash., in conjunction with the Washington Purebred Dairy Cattle Association and the Washington Dairy Federation. President Albert McMonigle, Yelm, opened the meeting and led the discussion throughout the day. Lawrence Newman, Port Orchard, gave the Secretary's report and Charles H. Grewe, Arlington, gave the Treasurer's report.

Principal activities for 1962 were the excellent youth program in cooperation with FFA officials and 4-H Club leaders, consisting of statewide tour contest, heifer sale and series of field days. In cooperation with Oregon and Idaho, the club participated in two very successful Pacific Northwest Guernsey Classics, spring sale at Boise, Idaho, and fall sale at Mt. Vernon, Washington.

After considerable discussion, it was voted to hold their 4-H and FFA Heifer Sale on April 13, 1963, at Mt. Vernon, with the Skagit County Club selecting the committeemen. They also started plans for the Pacific Northwest Guernsey Classic Fall Sale to be held August 2, 1963, at Mt. Vernon, with Ben Friedrichs, Bow, as chairman, assisted by Joe Damon, Bow, and Jack Power, Burlington. The selection chairman will be appointed later.

Officers and directors of the Washington Guernsey Cattle Club: Seated, Lawrence Newman, Port Orchard, secretary; Albert McMonigle, Yelm, 1962 president; Myron "Mike" Lancaster, Sequim, president, and John Rietman, Lynden, vice-president. Back row, Charles H. Grewe, Arlington, treasurer; C. P. Boon, Oak Harbor; Ronald Power, Burlington; W. D. Larson, Stanwood, and George M. Dynes, Mt. Vernon. Directors not in picture, Kenneth Winters, Wapato; Donald Sorensen, Ellensburg, and Fred Griffith, Vancouver.

Jack Power, Burlington, was appointed to head the youth committee, selecting the state champions in 4-H and FFA to receive the three-day tour.

After considerable discussion, it was decided to raise the membership dues to $10.00 for two years and include the breeder's listing of herd information and two sires in the Pacific Northwest directory. Additional sires may be listed for $1.00 each. Each of the directors is to serve on the membership committee, in cooperation with the Secretary, Lawrence Newman.

Bob Robinson, Sequim, the Guernsey statistician for Washington, gave the following report on Washington Guernseys as compared with the rest of the United States. He stated that Washington ranks 14th in registrations, sixth in number of records completed, fourth in average milk per cow, second in the ratio of official records to registration.

The one cow family with five generations of Excellents, stems from a Washington-bred cow. There are two families with four generations of Excellents. The foundation cows and their descendants were all bred in Washington and all have over 600 lbs. of butterfat. Of the families with three generations or more of Excellents, the foundation cows, or a third of the total, were Washington-bred. Washington is responsible for seven per cent of the 100,000-lb. producers and 25 per cent were Excellent. Washington-bred animals account for 13 per cent of the Gold Star Sires and 23 per cent of the Gold Star Guernsey Dams of the breed.

Myron "Mike" Lancaster, Graysmarsh Farm, Sequim, Wash., was elected president for 1963, John Rietman, Lynden, vice-president, with Lawrence Newman and Charles H. Grewe reelected as secretary and treasurer, respectively. Others on the Board of Directors for 1963 are: Ronald Power, Burlington, W. D. Larson, East Stanwood, Fred Griffith, Vancouver, George M. Dynes, Mt. Vernon, Donald Sorensen, Ellensburg, Albert McMonigle, Yelm, and Kenneth Winters, Wapato.

Past President McMonigle is to be commended for his excellent work throughout 1962.

Sells Cattle To Canada 4-H Club

John Waisanen, Green Valley Farm, Sturgeon Lake, Minn., reports the sale of 12 heifer calves to a 4-H Club in Foxwarren, Manitoba, which is 180 miles west of Winnipeg.

This is the fourth consecutive 4-H shipment in as many years, and he reports that these Canadians are enthusiastic about the quality of the cattle. At a recent Western Manitoba regional show, at Russel, at which 65 Guernseys were shown, calves from the Waisanen herd won first and second. A three-year-old cow from the Waisanen herd won grand championship at the show last year and her son was grand champion bull at this year's show.

SALES

Eskdale Farm Dispersal

By M. H. Alman

The Dispersal Sale of the Eskdale Farm Guernsey herd, John R. Kimberly, owner, was conducted at the farm in Tyron, N. C., on November 16. There was a large number of breeders in attendance, and the 109 animals sold for a total of $21,450, an average of $196.79, this including a large number of small calves. It was the general feeling that the cattle sold well, with the better ones bringing top prices and selling to breeders in the States of Florida, Georgia, Virginia, Tennessee, South Carolina, as well as North Carolina.

Top of the sale was Eskdale Royal's Lark, a real nice three-year-old, sired by Rosewood Shirley's Royal and out of Gippy Actor Lovely, that sold to Carolina Dairy, Inc., Shelby, for $700, with Shoal Falls Farm, Inc., Hendersonville, placing the contending bid. The second high was a seven-year-old cow, Hamilton County Free Flower, that sold to Daniel Dickerson, Gallatin, Tenn., for $650. Top buyer was Wilbur Casey, Largo, Fla., who purchased 18 heifers for a total of $2,425, with J. T. McDonald, Blackstock, S. C., purchasing 11 head for $2,325.

The sale was managed by the North Carolina G. B. A. and the South Carolina G. C. C., with Mack H. Alman, field representative, reading pedigrees. The cattle were groomed and nicely presented in the sale ring by W. R. Lutz, Jr., and John Underwood, herdsman at Eskdale. Alfred M. Brown served as auctioneer, with "Hank" Campbell and "Mac" McGuinn working the ring. Paul Culberson, Agricultural County Agent, passed the slips, and Mr. and Mrs. Bobby Sturgis clerked the sale. Gaden Corpening, manager of Eskdale Farm, welcomed everyone to the farm.

Following is a list of animals selling for $350 or more:

Carolina Dairy, Inc., Shelby, N. C.
- Eskdale Royal's Lark $700

W. H. Crocker, Carlisle, S. C.
- Eskdale Mack's Jo 350

Daniel Dickerson, Gallatin, Tenn.
- Hamilton County Free Flower 650
- Nobleman's Leslie 500
- Eskdale France's Paulette 380

Steve A. Mills, Saluda, S. C.
- Eskdale Emblem's Gena 475

Sam T. Woods, Hurdle Mills, N. C.
- Eskdale Sargon's Wilmarie 405
- Eskdale Sargon's Patience 370

Gunstock Hill Dispersal

John F. Weeks, owner
Laconia, N. H., November 14

Sale managed by Garey Cattle Sales, Morrisville, Pa.

127 Head $23,205 Average $182.72

Top: *Gunstock Hill Banner's Beauty* $635

Born: January 16, 1957
Sire: Coldspring's B. R. Banner
Dam: Hillside View's Bernice
Purchaser: Charles P. Hayward, Milford, N. H.

Other animals selling for $350 or more:

Edgewood Farm, North Andover, Mass.
- Gunstock Hill T. Andrea $630
- Gunstock Hill N. Ginger 460

Charles P. Hayward, Milford, N. H.
- Gunstock Hill Banner's Anita 390
- Gunstock Hill M.N. Aurora 365

Dr. William Y. Lee, Doylestown, Pa.
- Gunstock Hill B.H. Susan 500

Charles A. Pierce, East Taunton, Mass.
- Gunstock Hill N. Jan 620

Louis A. Pieri, Little Compton, R. I.
- Gunstock Hill L. G. Sadie 460
- Gunstock Hill O. Sunrise 360
- Gunstock Hill H. and M. Beatrice 475
- Gunstock Hill B.M. Nimble 510

Twin Valley Farm, Pepperell, Mass.
- Gunstock Hill Diamond Amy 350
- Gunstock Hill Brutus' Addie 365

188th Special Sale

At the Association Sales Pavilion, Lancaster, Pa., November 15.

Sale managed by the Pennsylvania G. B. A., Camp Hill, Pa.

37 Head Average $240.27

Top Female: *Rolling Acres B.R. Butterfly* $455
Sire: Coldspring's B.R. Chief
Dam: Rolling Acres Buttercup
Consignor: Nancy E. McCulloch, Shippensburg, Pa.
Purchaser: John Vogt, Reading, Pa.

Florida State Sale

The 24th Annual Florida Guernsey Sale was held on September 17 at the Orange County Agriculture Center, Orlando. The sale was sponsored by the Florida Guernsey Cattle Club, Carroll L. Ward, Jr., president, C. C. Sellers, vice-president, and Carroll L. Ward, Sr., secretary-treasurer. The sale committee consisted of C. L. Ward, Sr., chairman, W. P. Waldrep, Joe Honour, Walter Schmid, Jr., C. J. Jacobs, Jack Bisphan, L. H. Sellers, Lester Perrine and Tom Hazelton. It was a nice consignment and a very active sale, with 24 head bringing $9,720, an average of $405. John Merryman, Sparks, Md., served as auctioneer and read pedigrees.

Top selling animal was Clearbranch Knight's Sylvia, bred and consigned by H. J. Haga, Fort Valley, Ga., and purchased by Carroll L. Ward, Jr., Goldenrod, for $600. "Sylvia" was by the Gold Star Sire, Cla-ore Knight's Loren, 66 daughters, 149 records, average 10230 lbs. of milk and 521 lbs. of fat, ME — 305 — 2x, 59 classified daughters average 83.2 per cent. A consignment from Nicholas G. Roosevelt, Moncks Corner, S. C., Gippy Champion Princess, was second high selling animal at $550 to D. M. Rucks, Jr., Dover. "Princess" was by the Gold Star Sire, Hominy Hill Champion, 41 daughters, 90 records, average 10917 lbs of milk and 537 lbs. of fat, ME—305—2x, 42 classified daughters average 84.4 per cent, and out of Gippy Conrad Princess, VG, with several records including 10719—510—Sr4—HIR—305—2x.

Following is a list of animals selling for $350 or more:

Tommie Edge and Adolph Foote, Kissimmee, Fla.
- Gippy Valiant Predicta $435
- Lay Laine Emory's Katie 400

Thomas O. Haselton, Eustis, Fla.
- Lay Laine Tr. Brownie 455

Joe Honour, Brooksville, Fla.
- Dinsmore Marlboro Lou 390

L. W. Phillips, Fort Myers, Fla.
- Dinsmore Sovereign Lark 350
- Anthony's Lizzie of Lay Laine 425

D. M. Rucks, Jr., Dover, Fla.
- Gippy Champion Princess 550
- Velda Pharaoh's Celeste 475

Walter Schmid and Son, Tallevast, Fla.
- Ben-Bow ABG. Theda 375
- Edisto Farms Rex's Mattie 475
- Vego's Viceroy Vicky 475

C. C. Sellers, Tallahassee, Fla.
- Dinsmore Mayroyal Nell 375
- Matoaka Honor Sonia 500

Carroll L. Ward, Jr., Goldenrod, Fla.
- Clearbranch Knight's Sylvia 600

Clyde Yancey, Myakka City, Fla.
- Dinsmore Marlboro Sage 475
- Clearbranch Hornet's Holly 505

Kansas State Sale

By George W. Chambers

Thirty-eight head sold for $17,250, an average of $453.95, at the 20th Annual Kansas State Sale at Hutchinson on October 26. This average was $3.00 higher than 1961, and the highest average in over 10 years. The sale committee had secured a very fine group of cattle from Michigan and Indiana to add to the good lot of cattle from Kansas breeders, and the quality of the consignments was thought to be better than at any previous sale.

The high bull and high female were both consigned by Oscar R. Weaver, Goshen, Indiana. The top bull, Yellow Creek Bft. Gypsy Prince brought $1,500 and went to B. Eldon Watson, Wabash, Indiana. Homer Enns, Hillsboro, took the top female, Yellow Creek S. Nellie, at $920. The second high female, Owen's Place Chief's Maidy, consigned by Dietrich Farms, Inc., and Robert Staner, Bremen, Ind., went to C. J. Graber, Newton, at $910.

Oliver R. Unruh and daughter, Hillsboro, was the heaviest buyer,

(*Please turn to page* 1233)

North Carolina Dairy . . .

(*Continued from page* 1219)

outside, the cows get snap corn and pellet oats—plus all the lespedeza silage they want.

The silage is made from grass and lespedeza grown on the farms. But where the superiority of corn silage has generally been demonstrated on most dairies, such feed apparently is not practical for this operation. The reason goes back to the farm's location near the water. In eight years, this section of the country underwent nine highly destructive hurricanes. Growing corn is ruined by such devastation, and the farm owners decided it best to be certain of grass and legume crops, with probably less milk production, than to chance a complete corn loss with much more serious effect on milk production. Importation of corn for silage is not considered practical for several reasons.

Because of the hurricanes, most of the farm buildings, homes and the herds have been moved farther from the water to "higher" ground: eight or 10 feet above sea level. These storms, and the threat of them, have done much to influence the program at Open Grounds Dairy.

Miss Yeatman notes: "When we started the dairy enterprise in 1953, past history indicated a hurricane perhaps every 10 years. The pattern changed so that the probability of storms influences not only the location and type of buildings, where we keep cattle, choice of crops, but also selection of personnel who will be on hand in an emergency. We have some very dependable and resourceful helpers.

"Because all possible precautions are taken, now as a matter of routine, we have sustained only minor storm damage, have managed delivery of all milk, and lost only one animal. This was by electrocution from a fallen wire. Damage to crops has come when heavy rains, which usually accompany a hurricane, have made harvesting at the best time impossible or by water-logging forage to the extent that nutritional value goes way down.

"Practically none of the land owned by the dairy or the Open Grounds Farm is sandy. Some is a good mineral soil and a large part of the Open Grounds is a peat soil well suited to forage production."

In charge of the field and mechanical work is the third foreman, Horace Long. All told, there are 18 employees on the place.

With more than 1,000 animals, such things as the manure problem can become quite serious. It was solved here by (1) a disposal pit near the milking parlors (2) using as much as possible on pastures, and (3) putting the rest on land that may one day be cleared.

Open Grounds Farm, and later the corporation, have operated the dairy for nine years. Prior to that, the farms at various times had poultry, sheep, goats and beef. The last beef animal was sold in 1955, and the farms have since been devoted entirely to dairying.

Miss Yeatman bought the first tract in 1936, and she and Mrs. Mulford moved to North Carolina in 1941. The daughter of a mining engineer who specialized in copper, gold and silver, Miss Yeatman has lived in various parts of the world. She is a graduate of the University of Pennsylvania and also has a degree in architecture from Massachusetts Institute of Technology. She and Mrs. Mulford were in the same architectural office in Philadelphia when they decided to make North Carolina their home. Miss Yeatman had 80 Guernseys on a farm in New Hampshire which were brought to Carteret County as the start of the herd. The present herd size was reached last year.

Although the two owners have an equal knowledge of the dairy operation and one could run the place without the other, there is nevertheless a division of interests or management practices. Mrs. Mulford is the business manager and handles the voluminous records while Miss Yeatman concerns herself mainly with the outside work. Miss Yeatman is a registered architect in North Carolina, and both are members of the North Carolina Society of Farm Managers and Rural Appraisers.

American Breeders Service Veterinary Scholarship Gains Momentum

THE ABS Veterinary Scholarship Program was conceived to answer a field need of closer understanding between veterinary practitioners and artificial insemination technicians. Jack Watts, ABS Public Relations Director, reports that the program was first offered late in the school year 1961 to six midwestern veterinary colleges, and was officially accepted by the Deans of all institutions.

Illinois, Ohio and Michigan produced candidates; Purdue was one year removed from participation (no rising fourth year class); Minnesota and Iowa were approached too late to locate an interested man with availability for Summer ABS Technician Training School attendance, which is required.

In 1962, from these same schools, 42 interested men applied, and the winners are as follows: William J. Schafer, University of Illinois; Robert H. Rainier, Ohio State University; Carl L. Luepnitz, Michigan State University; Charles J. Murphy, Jr., Purdue University; James E. Wheeler, University of Minnesota, and Glenn A. Sutter, Iowa State University.

The purpose of this program is to assist a rising senior in the College of Veterinary Medicine who (a) has a particular interest in contemporary artificial insemination and (b) has an exceptional clinical interest in reproductive problems of dairy and beef cattle. Each scholarship consists of travel, living expenses, and fees in connection with the two weeks Summer A. I. School, in which the recipient fully participates, and two hundred dollars ($200.00) in cash, to help defray college expenses during his senior year.

Donald Haskell

ON September 27, Donald Haskell, of Haskell Farm, Binghamton, N. Y., passed away. Don was an ardent lover of Guernsey cattle and always took a great interest in breed activities. At the time of his death he was president of the Southern Tier Guernsey Club. With his brother LaVerne they operated a large farm north of Binghamton.

We extend our deepest sympathy to the family.

1962 ABS Veterinary Scholarship Winners

Carl R. Leupnitz, Michigan; Dr. David E. Bartlett, ABS Veterinarian; Charles J. Murphy, Jr., Purdue; William J. Schafer, Illinois; Glenn A. Sutter, Iowa; Robert H. Ranier, Ohio; James E. Wheeler, Minnesota, and Dr. Lester L. Larson, Asso. ABS Veterinarian.

Changes Among The CLASS LEADERS

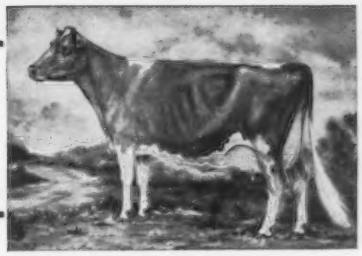

IDEAL'S NINSUPER'S W.S. SUSIE

(VG '62—88.0)
1st Fat Production
3rd Milk Production
Jr2—AR—305—3x

IDEAL'S NINSUPER'S W. S. SUSIE, bred and owned by Jacob Tanis, Ideal Guernsey Farms, Augusta, N. J., becomes a National champion in fat production, and third in milk, with a record of 15878 — 795 — Jr2 — AR — 305 — 3x.

This new leader is sired by Ideal's Ninsuper, 11 daughters, 14 records, average 11447 — 5.4 — 619 — ME — 305 — 2x, 33 classified average 82.0 per cent. "Ninsuper" is the son of the Gold Star Sire, Ideal's Superior, 177 daughters, 376 records average 12527 — 688 — ME—305—2x, 133 classified average 84.1 per cent, and out of Ideal's Beacon's Nina, 1960 Liebers Trophy Winner, 11 records average 13089 — 758 — ME — 305 — 2x.

"W.S. Susie" is out of Ideal's Beacon's W. S. Susie, *20998 — 1001 — Sr3 — 365 — 3x, a daughter of Ideal's Beacon, 199 daughters, 471 records average 12087 — 4.8 — 582 — ME — 305 — 2x, 25 classified average 81.6 per cent, and out of Ideal's Wistar's S. Susie, Gold Star Dam.

Sire: Ideal's Ninsuper.
Dam: Ideal's Beacon's W.S. Susie.
B. & O.: Jacob Tanis, Augusta, N. J.
Born: May 15, 1959. Calved: Oct. 27, 1961.
Supervised by New Jersey Agricultural Experiment Station, New Brunswick, N. J.

	Milk	Fat	Days on Test
Record:	15878	795	305

FRIENDSHIP PRINCE V.C. PRINCESS

(D '57; VG '58—86.5; VG '60—85; VG '61—86)
21020—948—8yrs—DHIR—305—2x
3rd Milk Production

Sire: Antietam Prince of Fashion.
S.: Bella's Vagabond.
D.: Antietam Sue.
Dam: Friendship V.C.R. Princess.
S.: Friendship Climax Renown.
D.: Friendship V.C. Princess.
B. & O.: Friendship Hill Farm, New Geneva, Pa.
Born: Aug. 2, 1953. Calved: Nov. 9, 1961.
Supervised by Pennsylvania State University, University Park, Pa.

COLE FARM LUMINARY'S BECKY

(VG '61—87.5)
15120—675—Jr3—DHIR—305—2x
9th Milk Production

Sire: Ideal's Luminary.
S.: Ideal's Admiral.
D.: Ideal's Standbest Lulu.
Dam: Cole Farm Golden Baroness.
S.: Thirlstane Baron.
D.: Cole Farm Golden Premiere.
B. & O.: Gordon T. Cole, Biddeford, Maine.
Born: Aug. 5, 1958. Calved: Nov. 16, 1961.
Supervised by University of Maine, Orono, Maine.

Cole Farm Luminary's Becky
15120—675—*Jr3*—*DHIR*—305—*2x*

IDEAL'S SUPERIOR'S CALLA

(D '62—84)
21205—1194—Sr4—AR—365—3x
10th Milk Production
4th Fat Production

Sire: Ideal's Superior.
S.: Gardenville Supreme.
D.: Ideal's Noranda's Susie.
Dam: Ideal's Beacon's Calla.
S.: Ideal's Beacon.
D.: Triumph's Cloe of Maple Grove.
B. & O.: Jacob Tanis, Augusta, N. J.
Born: Dec. 22, 1956. Calved: Sept. 8, 1961.
Supervised by New Jersey Agricultural Experiment Station, New Brunswick, N. J.

Research Shows Mastitis Link With Milker Use

THERE'S one reason why milkers should come off dairy cows as soon as milk stops flowing. When no milk is coming through from the udder, a vacuum occurs inside the teat, and that vacuum can cause an inflammation which, in turn, leads to mastitis.

This finding is from a novel research project at the University of Minnesota. Dairy scientists E. V. Caruolo and G. D. Marx used seven udders (complete mammary glands) severed from dairy cows at slaughtering houses. All udders were still secreting milk, making research possible. Caruolo and Marx suspended the udders in a frame and attached milker units to the teats — just as would be done in normal milking.

What the researchers were looking for was development of a vacuum inside the mammary gland. Such vacuum might occur either in the teat cistern (open space) or in the gland cistern of the quarter above the teat. As long as milk flowed from udder to milker, there was no vacuum within the teat or gland cistern. But as soon as milk flow stopped, gauges attached to the udder showed a vacuum in the teat cistern. No vacuum occurred in the gland cistern, however.

How does such vacuum lead to mastitis? The researchers say the inflammation is probably occurring at the junction of the teat cistern and the main gland cistern. This is called the cricoid area.

Caruolo and Marx also compared different pulsation rates. They found that if the milker stays on after milk flow stops, and rate is above 24 pulsations per minute, the vacuum in the teat cistern remains during the release phase of the cycle. Magnitude of this "residual" vacuum was greater with higher pulsation rates.

NEW DISTRIBUTOR

Golden Guernsey, Inc., reports the following new distributor:

Golden Guernsey, Guernsey Royal & Gurnzgold

Polar Ice Cream and Creamery Co., Inc., Pensacola, Florida.

Mrs. Dorothy Scarborough

MRS. DOROTHY F. SCARBOROUGH, New York City, passed away on October 30, with burial at Durham, North Carolina. Mrs. Scarborough was the daughter of the late W. W. Fitzpatrick. We extend sympathy to the family.

Fairs . . .

(*Continued from page* 1226)

and C. L. Gundy, Jamaica Farm, Newmarket.

Bull championships were collected by Robert W. Batty, H. O. Matthiss and Howard J. Brooks, and female championships by Howard J. Brooks, Jack W. Fraser and Henry Borden. It was an extremely successful show for Howard J. Brooks, who entered the records as one of the few exhibitors to breed and exhibit both the grand champion and reserve grand champion female the same year. Although it was believed this had been accomplished before, the exact facts were not readily available, but it is, nevertheless, a select and limited group. Mr. Brooks was also premier breeder and was nosed out as premier exhibitor by one dollar by J. H. Crang.

Bull Classes

The bull show consisted of 27 head. A class of 11 bull calves, representing a considerable age span, started the show, producing two sharp, upstanding youngsters to start the class. Glenville Sultan, from the Glenville herd, won the first ribbon over Hob Nob Maverick's Nehru, a youngster seven weeks older from the New Brunswick Central Artificial Breeding Co-operative, Ltd., at Fredericton, New Brunswick. In the junior yearling class, Chedco Carnation's Actor, shown by Howard J. Brooks, Paris, a stylish youngster, nosed out Kingfield Vagabond, from the Kingfield string. The winner of the class went on to be the reserve junior champion bull, but could not ward off the scale, bone, substance and balance of Lee-Kra Farms V. Noble, the winning senior yearling, only two weeks out of the junior yearling class, that was made junior champion for H. O. Matthiss. In a light two-year-old class, McDonald Farms Bruce, last year's junior champion, again shown by H. J. Stewart, St. Catharines, headed the class.

The aged bull class of eight bulls was the best of the bull classes, and in depth would be a strong candidate for one of the top aged bull classes of the year. In effect, it was a showdown challenge. Beechcroft Victor's Thor, the entry of Robert W. Batty, stood third as a two-year-old in 1960, came on to be grand champion as an aged bull in 1961, and was also champion at the Canadian National Exhibition in 1961 and 1962. Rennwood Supreme's Tradition, shown by Donald McKenzie, Mt. Vernon, had won the championship as a two-year-old in 1960 and stood second in 1961. Further interest was added by Henslee Farms D. Noble, from the Rennwood string that at 10 years of age was making his Canadian debut and had sampled All-American honors five times and had a long string of championships. The contest developed between "Thor" and "D. Noble." The "Thor" bull, frequently looking for an opportunity of unruliness, is a stylish, impressive bull, and received advantage in breed character, fore rib and heart, front legs and width of rump to head the line-up. "D. Noble," always the complete picture of docility, was in second. Beechcroft Victor's Thor was made senior and grand champion, and won for his owner, Robert Batty, the Tannery Hill Farm Challenge Trophy, presented by Mrs. Henry Borden, assisted by Bruce Hodgins, secretary of the Canadian Guernsey Breeders' Association. Henslee Farms D. Noble was reserve senior and grand champion for H. O. Matthiss.

Female Classes

In contrast to our shows in the States, the Royal features classes for dry two-year-olds, three- and four-year-olds and aged cows. These dry classes follow the bull classes and precede the junior females on the first day of the show. In the dry two-year-olds, one of the more difficult classes to fit together, Brooknill Royalmost Dora, shown by Howard Brooks, started the line-up over Mo's Ja Na Ra Sparkle, shown by A. V. and C. L. Gundy, Newmarket. The class of nine dry three- and four-year-olds produced some good prospects, especially two very upstanding, sharp cows with good dry udders to head the class. A. V. and C. L. Gundy came back to win with Brockwell HH Carmelle, over the H. O. Matthiss entry, Chado's Superior's Minerva. The dry aged cow class produced as the winner for the third consecutive year, the J. H. Crang entry, Northfield B. Jelna. Her contender was Brooknill CF Fine Verity, the entry of Howard Brooks.

Twenty heifer calves answered the call, with Rich Neck A Norene, the Glenville entry of J. H. Crang, leading the group, with Jamaica Carol, the Gundy entry, in second place. The junior yearling class found many good useful heifers. The winner, Fraserdale Rex's Sonata, the entry of Jack W. Fraser, an impressive individual, was an obvious contender for junior championship. Taking over second spot was Brilliant Dot, the entry of Harold J. Clapp and Sons, King. The senior yearling class, the largest class of the show, found another short-aged heifer leading the pack in the Henry Borden entry of Tannery Hill Adonis Raspberry, last year's winning heifer calf and 1961 All-Canadian calf. In second was Rennwood Neptune's Promise, shown by H. O. Matthiss. The first place junior yearling, Fraserdale Rex's Sonata, was made junior champion, and the Robertson Travel Trophy, presented by Mrs. R. S. Robertson of Cobourg, was accepted by Mrs. Jack Fraser. Tannery Hill Adonis Raspberry, first senior yearling, was reserve junior champion for Henry Borden.

The junior get of sire class was won by Henry Borden on a get of McDonald Farms Jolly Adonis, and second went to J. H. Crang on a group by McDonald Farms Pre Thor.

The activity of the first day was completed by the Kingfield 4-H showmanship competition to receive the C. F. W. Burns Junior Showmanship Trophy and a cash prize. The winner was Keith McKenzie, Burford, last year's runner-up, who received the awards from Mrs. C. F. W. Burns.

The second day of showing featured the milking classes, the climatic female championships, and the remaining group classes. In the two-year-old class, Fraserdale Champion Ruth, the entry of Jack W. Fraser, started the day with the first win. Glenville Thor's R Bess, the J. H. Crang entry, was in second. These two were selected as the two best uddered heifers in the class. The three-year-old class, the largest of the milking classes, found the Howard J. Brooks entry, Brooknill Fore Jane, a sharp, milky young cow, on top. She placed over the Henry Borden entry, Maplewood Roland's Nola, and had the best udder in the class. In third place was James Canyon Grand Rene, from the Rennwood string, that was selected as second best uddered cow of the class. The four-year-old class featured quality well down the line. Howard Brooks scored again in this class with Brooknill RB Floret, over Gold Crescent Superdella from the Glenville string. In the aged cow class, two State-sidebred cows furnished the competition Goldwood Navigator's Nike, the entry of Jack W. Fraser, was challenged by the Gundy entry, Fuller Farms Acta Mayme. These two cows were selected as the two best uddered cows in the class.

With the dry classes, 14 head are eligible to return for the championships, making quite an impressive

sight. In the final sorting, the first four-year-old, first three-year-old and first aged cow came to the wire, with senior and grand championship going to the four-year-old, Brooknill RB Floret, and reserve senior and grand championship going to the first three-year-old, Brooknill Fore Jane, thus Howard Brooks accomplished the unusual by breeding and exhibiting both champions. The champion represented 35 years of Brooknill breeding and the eighth generation bred at Brooknill. With this winning went three of the coveted trophies, the D. G. McAllister Challenge Trophy, presented by the Ontario Dairy Princess; the Howard Corning Memorial Trophy, presented for the best uddered cow to perpetuate the memory of the first Secretary of the Canadian G. B. A., and presented by the late Mr. Corning's daughter, Mrs. Adam Calder, Glanford Station, Ontario, and Mr. Herbert Churchill, former herdsman for the family herd; and the Brooknill Farms Challenge Trophy for the best Canadian-bred Guernsey female. In the case of the latter, it was a proud William S. Brooks who presented the trophy to his son, Howard.

In the group classes, with the grand and reserve grand champion, Howard Brooks was a formidable contender. He was successful in taking the dairy herd class; senior get of sire on Maplewood Royalist's Brigadier, which included the Maple Springs Challenge Trophy presented by Norbert Dunlavey, president of the Canadian G. B. A., and the Kingfield Farms Challenge Trophy for the five best Guernseys by one sire, donated by C. F. W. Burns and presented by Charles Hinshaw, Kingfield manager, and the breeder's herd class, carrying with it the Del Eden Challenge Trophy of Mr. Murray Davie, Ladner, B. C., and presented by Roy Wilkinson, assistant agricultural commissioner of British Columbia. Only the produce of dam class went to another exhibitor, J. H. Crang, on the produce of Glenville Radiant Queen, to win the Pilot Butte Farm Challenge Trophy, donated by Stewart Champ, Regina, Saskatchewan, and presented by Mr. Dunlavey. The Erle Kitchen Production Trophy was won by A. V. and C. L. Gundy for the cow with the highest B. C. A. index as recorded in R. O. P. In the Inter-Club Herd competition of eight head, the York-Simcoe District continued their domination by again winning the Jack Fraser Stores, Limited, Trophy.

Following is a list of awards:

SENIOR AND GRAND CHAMPION BULL
Beechcroft Victor's Thor, Robert W. Batty, Brooklin.

RESERVE SENIOR AND GRAND CHAMPION BULL
Henslee Farms D. Noble, H. O. Matthiss, Cobourg.

JUNIOR CHAMPION BULL
Lee-Kra Farms V. Noble, H. O. Matthiss.

RESERVE JUNIOR CHAMPION BULL
Chedco Carnation's Actor, Howard J. Brooks, Paris.

SENIOR AND GRAND CHAMPION FEMALE
Brooknill RB Floret, Howard J. Brooks.

RESERVE SENIOR AND GRAND CHAMPION FEMALE
Brooknill Fore Jane, Howard J. Brooks.

JUNIOR CHAMPION FEMALE
Fraserdale Rex's Sonata, Jack W. Fraser, King.

RESERVE JUNIOR CHAMPION FEMALE
Tannery Hill Adonis Raspberry, Henry Borden, King.

BULL CALF
1, Glenville Sultan, J. H. Crang, Newmarket; 2, Hob Nob Maverick's Nehru, New Brunswick Central Artificial Breeding Co-operative, Ltd., Fredericton; 3, Ideal's Unified, Stoney Creek Dairies, Ltd., St. Anns.

JUNIOR YEARLING BULL
1, Chedco Carnation's Actor, Howard J. Brooks; 2, Kingfield Vagabond, Kingfield Farms, King; 3, Tannery Hill Neptune's Snowman, Henry Borden.

SENIOR YEARLING BULL
1, Lee-Kra Farms V. Noble, H. O. Matthiss; 2, Dalevista N. Peerless, William J. Dale, Clinton.

BULL, 2 YEARS AND UNDER 3
1, McDonald Farms Bruce, H. J. Stewart, St. Catharines; 2, Brooknill Royalmost Fame, H. Douglas Garner, Embro; 3, Kingston View Pat, Harrison Green and Sons, Clyde River.

BULL, 3 YEARS AND OVER
1, Beechcroft Victor's Thor, Robert W. Batty; 2, Henslee Farms D. Noble, H. O. Matthiss; 3, Rennwood Supreme's Tradition, Donald MacKenzie, Mt. Vernon.

HEIFER CALF
1, Rich Neck A Norene, J. H. Crang; 2, Jamaica Carol, A. V. and C. L. Gundy, Newmarket; 3, Lee-Kra Farms Virgel's Valeeta, H. O. Matthiss.

JUNIOR YEARLING HEIFER
1, Fraserdale Rex's Sonata, Jack W. Fraser; 2, Brilliant Dot, Harold J. Clapp and Sons, King; 3, Valley Pride Lady, H. Douglas Garner.

SENIOR YEARLING HEIFER
(Dry or in milk)
1, Tannery Hill Adonis Raspberry, Henry Borden; 2, Rennwood Neptune's Promise, H. O. Matthiss; 3, Tannery Hill DR Rachel, Henry Borden.

COW, 2 YEARS AND UNDER 3
(Not in milk)
1, Brooknill Royalmost Dora, Howard J. Brooks; 2, Mo's Ja Na Ra Sparkle, A. V. and C. L. Gundy; 3, Brooknill Foremost Willa, William S. Brooks, Paris.

COW, 2 YEARS AND UNDER 3
(In milk)
1, Fraserdale Champion Ruth, Jack W. Fraser; 2, Glenville Thor's R Bess, J. H. Crang; 3, Jamaica Demon's Yatung, A. V. and C. L. Gundy.

COW, 3 YEARS AND UNDER 5
(Not in milk)
1, Brockwell HH Carmelle, A. V. and C. L. Gundy; 2, Chado's Superior's Minerva, H. O. Matthiss; 3, Tannery Hill Roland's Juanita, Henry Borden.

COW, 3 YEARS AND UNDER 4 (In milk)
1, Brooknill Fore Jane, Howard J. Brooks; 2, Maplewood Roland's Nola, Henry Borden; 3, James Canyon Grand Rene, H. O. Matthiss.

COW, 4 YEARS AND UNDER 5
(In milk)
1, Brooknill RB Floret, Howard J. Brooks; 2, Gold Crescent Superdella, J. H. Crang; 3, Brooknill RB Verimose, Howard J. Brooks.

COW, 5 YEARS AND OVER
(Not in milk)
1, Northfield B. Jelna, J. H. Crang; 2, Brooknill CF Fine Verity, Howard J. Brooks; 3, Violind Meadow, Kenneth F. Mulkins, Jarvis.

COW, 5 YEARS AND OVER
(In milk)
1, Goldwood Navigator's Nike, Jack W. Fraser; 2, Fuller Farms Acta Mayme, A. V. and C. L. Gundy; 3, Budhaven Foremost Fern, H. O. Matthiss.

BEST UDDERED COW
2-Year-Olds
1, Fraserdale Champion Ruth, Jack W. Fraser; 2, Glenville Thor's R. Bess, J. H. Crang.

3-Year-Olds
1, Brooknill Fore Jane, Howard J. Brooks; 2, James Canyon Grand Rene, H. O. Matthiss.

4-Year-Olds
1, Brooknill RB Floret, Howard J. Brooks; 2, Gold Crescent Superdella, J. H. Crang.

5 Years and Over
1, Goldwood Navigator's Nike, Jack W. Fraser; 2, Fuller Farms Acta Mayme, A. V. and C. L. Gundy.

JUNIOR GET OF SIRE
1, Henry Borden on get of McDonald Farms Jolly Adonis; 2, J. H. Crang on get of McDonald Farms Pre Thor; 3, Kingfield Farms on get of Kingfield Venturesome.

SENIOR GET OF SIRE
1, Howard J. Brooks on get of Maplewood Royalist's Brigadier; 2, J. H. Crang on get of McDonald Farms Pre Thor; 3, Henry Borden on get of Ideal's Roland.

PRODUCE OF DAM
1, J. H. Crang on produce of Glenville Radiant Queen; 2, Howard J. Brooks on produce of Curtiss Candy Proud Gertrude; 3, Henry Borden on produce of Fraserdale Rex's Happy.

DAIRY HERD
1, Howard J. Brooks; 2, J. H. Crang; 3, Jack W. Fraser.

BREEDER'S HERD
1, Howard J. Brooks; 2, Henry Borden; 3, J. H. Crang.

INTER-CLUB HERD
1, York-Simcoe; 2, Banner Counties; 3, Niagara District.

PREMIER BREEDER
Howard J. Brooks.

PREMIER EXHIBITOR
J. H. Crang.

Sales . . .

(*Continued from page* 1229)

purchasing five head for a total of $1,640. All of the cattle except three were purchased by Kansas buyers.

The sale committee consisted of C. J. Graber, Newton, chairman; Don Pauley, McPherson; Clarence Raymond, Fredonia; Howard Zook, Rozel; Albert Eckman, and the late William Bertholf of Wichita. Walter Hand, Mulvane, was auctioneer, and Laurence R. Rainey, Columbia, Mo., handled the pedigrees.

Following is a list of animals selling for $350 or more:

USE
Famous VITAMIN—MINERAL SUPPLEMENT

Why pay more? Get KOW-KARE's famous supplemental help for livestock whose Vitamins A, D, E and mineral reserves are depleted — as a result of stress, disease, forced production or nutritional deficiency. Get KOW-KARE today! 3 sizes at your dealer's. FREE illustrated Cow Book, write:

DAIRY ASSOCIATION CO., Lyndonville 10 Vt.

ONLY 3¢ Per Cow Per Day!

WANTED

Manager for large registered herd in Ohio. Best facilities available.

Box 26
Guernsey Breeders' Journal
Peterborough, N. H.

Phillip Beall, Broken Arrow, Okla.
Winn Scotsman Leda $550
Allen Berndt, Simpson, Kans.
Cee Jay's Supreme Qualeen 370
Dale Crosley, Pratt, Kans.
Meadow Lane Patti 410
Homer Enns, Hillsboro, Kans.
Yellow Creek S. Nellie 920
C. J. Graber, Newton, Kans.
Owen's Place Chief's Maidy 910
Foremost Happy F.J.C. Faithful .. 600
Fred D. Hyer, Olathe, Kans.
Nelson's Bell of C.D. 410
McPerson College, McPherson, Kans.
Blossomland M. Sadie 750
Winn's Marquis Lilac 420
Wendell Morrison, Salina, Kans.
Cedar Manor Rose Ann 350
Ransom Algie's Alola 470
Nancy Jane Ransom, Williamsburg, Kans.
Ho-Ette's Fame's Gaillee 520
Paul E. Snodgrass, Rozel, Kans.
Ransom Acacia's Accolade 370
Maurana S. Butterfat Lou 390
Nancy Tjaden, Wichita, Kans.
Acres Away Beth 510
Oliver R. Unruh, Hillsboro, Kans.
Inez's Glowing Pansy 450
Maurana C. Butterfat Sandy 380
Lyle J. Vergith and Sons, Martell, Nebr.
Supreme's Bethanna 625
B. Eldon Watson, Wabash, Ind.
Yellow Creek Bft. Gypsy Prince (Bull) 1,500
Albert J. Winn, Burlington, Kans.
Foremost Missourian Sally 510
Charles Woodard, Maize, Kans.
Meadow Lane Fame (Bull) 600
Johnston's May 370
Howard Zook, Rozel, Kans.
West Wind Lolita 545
Golden Glade Bonanza's Jewel 510

Yellow Creek Bft. Gypsy Prince, top of the Kansas State Sale at $1,500, consigned by Oscar R. Weaver, Goshen, Ind., and purchased by B. Eldon Watson, Wabash, Ind.

Von B. Goshorn

VON B. GOSHORN, Ger-Von Farm, Broken Arrow, Okla., died recently at age 75. He was an honorary member of the Future Farmers of America and held a partnership membership in The American Guernsey Cattle Club with his wife, joining on December 28, 1954.

Surviving are his widow, Gertrude; two sons, William and Rodney; three grandchildren, and one sister.

W. Ernest Robinson

JAMES D. BERRY, Windy Hill Farm, Titusville, Pa., reports that his grandfather's brother, W. Ernest Robinson, Parkers Landing, Pa., recently passed away at the age of 92. Mr. Robinson became a member of The American Guernsey Cattle Club on May 26, 1922. He registered his first animals in 1914. The original foundation cows were direct descendants of animals imported from the Island of Guernsey by the late J. M. and William L. Fox, Foxburg, Pennsylvania.

Otto T. Mollenhauer

OTTO T. MOLLENHAUER, 63, of Tillson, N. Y., died on November 9. Mr. Mollenhauer, a partner in the Mollenhauer Bros. Dairy, Rosendale, was associated in the dairy business for many years with his brothers, Supervisor George Mollenhauer of the Township of Rosendale, Henry Mollenhauer, of Tillson, and a nephew, Hugh Simpson, of Rosendale.

A native of New York City, son of the late Otto and Louise Conrad Mollenhauer, he had resided in Rosendale for the past 48 years, and was active in community affairs. He was a member of the Rosendale Grange, a former Board member of the Ulster County Agricultural Society, and a member of the Rosendale Library Asociation. Mollenhauer Brothers were members of The American Guernsey Cattle Club, joining on February 29, 1956.

Besides his brothers, he is survived by his wife, the former Dora Schulken, three sisters, Mrs. Anna Shelley, Kingston, Mrs. Louise Simpson, Highland, and Mrs. Edna Palen, Walden.

Wanted: First class milker to milk string of 200 cows once a day — also to handle mechanical feeding of the cows. Reply to

Box 30
Guernsey Breeders' Journal
Peterborough, N. H.

Bloat Problems Covered at Livestock Nutrition Conference

BLOAT, a digestive disturbance of cattle and other ruminants that costs the U. S. livestock industry $40 to $50 million annually, came up for discussion at the annual Minnesota Nutrition Conference for Feed Manufacturers and Dealers.

John Donker, University of Minnesota dairy cattle nutrition specialist, told the conference that feedlot bloat, while similar in many ways to pasture bloat, does not respond to the same treatment. While it takes but a day or two to have pasture bloat, feedlot bloat is slow to become a problem. Once established, it becomes progressively worse; some cattle have had feedlot bloat 100 or more times before a fatal attack.

Donker said feedlot bloat usually can be controlled by feeding hay, corn cobs, or other coarse fibrous feed. However, once the disease is established in cattle fed a high-grain ration, it is hard to eliminate, even when considerably more roughage is added to the ration. He said it appears there may be a fundamental difference in foaming agents between pasture and feedlot bloat. Research to date indicates that the cause of feedlot bloat is a bacterial slime.

"YEAR-ROUND USE OF AUREOMYCIN MINIMIZED SCOURS AND FOOT ROT"

Vermont dairyman credits formula feeds containing this antibiotic for improved herd health, more cows regularly in the milking line.

"The very first season we used AUREOMYCIN® in feed we noticed a remarkable drop in the number of cases, as well as the severity, of foot rot and bacterial scours."

So states Leonard Gilman who operates a dairy farm near Enosburg Falls, Vt.

"We had been struggling with these two problems for a long time. In many cases, foot rot disabled some of our best cows, making them so sore they couldn't walk. That, of course, meant costly treatment and a severe drop in milk production.

"Because our calves and heifers raised on pre-mixed grain feed containing AUREOMYCIN scoured less, they finished out in top condition, and their general health went up several points."

Sums up Mr. Gilman: "AUREOMYCIN used the year-round held disease to a bare minimum and built up health. It goes without saying that as herd health improves so does milk production."

See your feedman

Many other New England dairymen have had success similar to that obtained by Mr. Gilman with feeds containing AUREOMYCIN. Why not protect your herd *this* fall and winter in the same way? It pays! See your feed manufacturer or feed dealer. American Cyanamid Company, Agricultural Division, Princeton, N. J. *®AUREOMYCIN is American Cyanamid Company's trademark for chlortetracycline.*

Says Mr. Gilman: "AUREOMYCIN, used the year round, held disease outbreaks to a minimum."

CYANAMID

AUREOMYCIN
IN DAIRY FEEDS

CYANAMID SERVES THE MAN WHO MAKES A BUSINESS OF AGRICULTURE

$5.75 TATTOO MARKER

EXTRA LETTERS OR FIGURES—30c EA.

Complete with set of figures 1 to 10, bottle of ink and full instructions, all for $5.75 postpaid.

CATTLE BLANKETS

Made from quality materials, expertly tailored, all sizes. Prompt service. Write for circular and prices.

EAR TAGS

Several kinds to select from. Write for prices.

NECK CHAINS

1. Bright silvery finish chain.
2. Solid brass number plates.
3. Key ring fasteners
4. Priced reasonable.

FREE CATALOG

Illustrating neck chains, ear tags, marking devices, syringes, veterinary instruments, brushes, combs, clippers, horn and hoof tools, remedies and hundreds of items for the stock raiser. —Write for it.

BREEDERS SUPPLY CO. COUNCIL BLUFFS IOWA

HAS 23% MORE SOOTHING LANOLIN THAN BRAND "B"!

BAG BALM Heals Fast! Impartial laboratory tests show Bag Balm has 23% more soothing Lanolin than Brand "B"; 21% more than Brand "C"! Great for injuries, chapping, beneficial massage of caked bag. Spreads right, stays on longer. DISCOURAGES FACE FLIES, yet absolutely Safe. At Dealers!

FREE: "Care and Feeding of Dairy Cattle", Write

DAIRY ASSOCIATION COMPANY

Lyndonville 20 Vermont

Butler-Lawrence, Pa., Annual Meeting

By Samuel F. Minor

The Butler-Lawrence G. B. A. provided a full program of activity for the many interested Guernsey breeders, their families and friends who attended the 24th Annual Meeting which was held at the White Church on November 8.

Following supper, President Clair Reed, Slippery Rock, introduced the men of the Sarver Community Chorus. Led by Clair Halstead, the group sang many old-time favorites that were well received by everyone.

Three encouraging reports on junior Guernsey project activity were given by Butler Assistant County Agent, Jay Coble; Beaver County Agent, A. L. Curran, and Lawrence Associate County Agent, Calvin Sammons. Each of the junior members was introduced and recognized. These reports indicated a strong interest in junior Guernsey project work, as more project animals are needed to meet the demands of the club members.

Willard Walton, Western Pennsylvania Fieldman, gave a brief summary of State Association activities in the Western Pennsylvania area. National Field Representative, Sam Minor, commented on National Guernsey activities. Everyone had an opportunity to see the new Guernsey film "Animal Wonders," which was provided by the Pennsylvania Guernsey Breeders Association.

Newly elected directors are: Warren Hazen, Elwood City; Clair Reed; Mark Moser, Chicora, and Richard V. Fisher, Portersville. Officers elected are: President, Clair Reed; vice-president, Mark Moser, and secretary-treasurer, James Trotter, Enon Valley.

For Teat Troubles

Leading Veterinarians Use

BAG BALM Teat DILATORS

Fast, medicated relief for teat troubles. Holds teat correctly in shape between milkings. 25 packed in soothing Bag Balm ointment. Superflexible; no wires, no wood. Will not snag, come apart. At Dealers. FREE COW BOOK: "Care and Feeding of Dairy Cattle." Write

DAIRY ASSOCIATION COMPANY

Lyndonville 32 Vermont

Ferris Watson, Garland, Tex., boy wonder among Texas junior Guernsey breeders, has obtained his grandmother's farm in Wisconsin and has moved his cattle to that northern state. Ferris took time out to go out with the 1962 Bluff View show herd.

FIGHT TB AND OTHER RESPIRATORY DISEASES WITH

CHRISTMAS SEALS

answer your Christmas Seal letter today.

HARRY STROHMEYER

Photographer of Livestock

Box 788, White Plains, N. Y.

Tel. Area Code 914-WH 9-1188

Makes the original pictures and supplies the first print of each.

VAN DERVORT — LOUIS PHOTOGRAPHY

Furnish prints, enlargements, etc. from all STROHMEYER & CARPENTER original negatives.

c/o Van Dervort Studio

P.O. Box 254, Cobleskill, N. Y.

Tel. 518-AF 4-2041

and may the coming year be the best ever.

TRANSCRIPT PRINTING COMPANY

Peterborough, New Hampshire

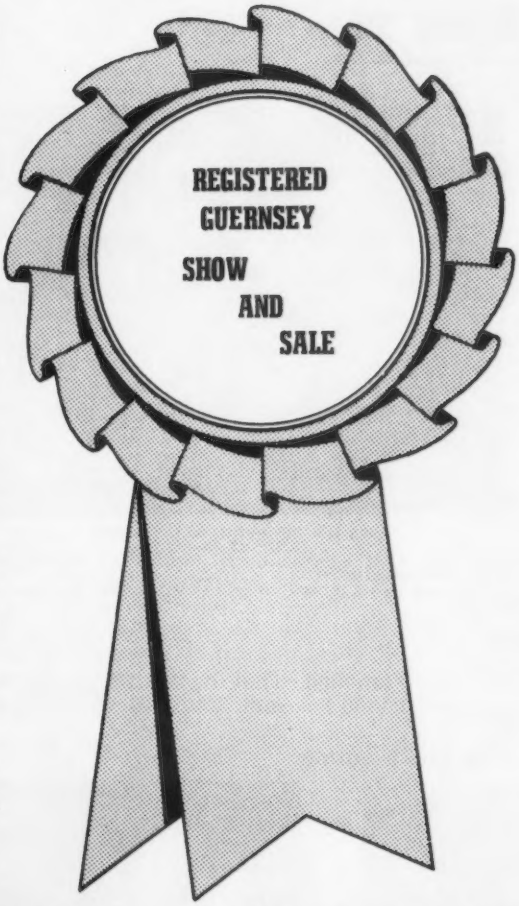

THE Kentucky NATIONAL SHOW AND SALE

Sponsored by:
Kentucky Guernsey Breeders Association
Kentucky Department of Agriculture

WHERE . . . at the ultramodern Fair and Exposition Grounds, LOUISVILLE, KENTUCKY (only 1/2 mile from the airport).

WHEN . . . MONDAY, MAY 13, 1963.

WHAT is special about it?

The Show offers $8,000 in premium money.

THERE WILL BE ABOUT 40 HEAD SELECTED

All The Animals Will Be Shown And Then Sold In The Afternoon Following The Show

We will be combing the entire country for the very best in registered Guernseys. If you have a consignment for our consideration, write us. Selections have already started.

WITH YOUR HELP AND COOPERATION THIS WILL BE —

The Sale Of Sales For '63

Sale managed by: **For catalogs write:**

BUZZ GAREY
GAREY CATTLE SALES
100 Walnut Lane • Morrisville, Bucks County, Pa. • CYpress 5-2941

WE WILL CONSIDER SELLING — — WITH SEMEN RIGHTS RESERVED

OUR GREAT YOUNG SIRE

HIMSELF

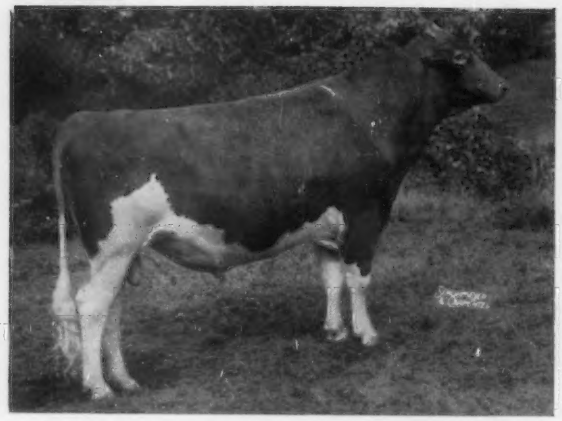

MATERNAL BROTHER TO HIS DAM

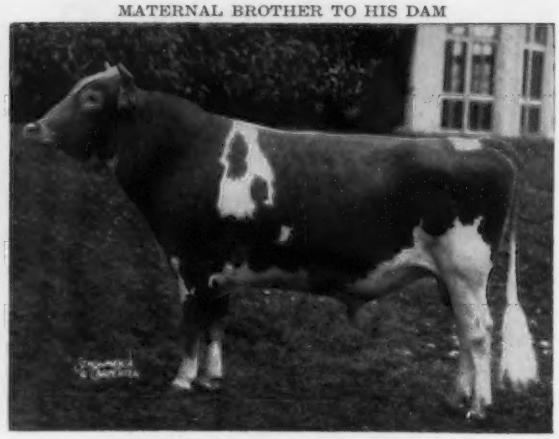

MISS LILY'S NEPTUNE

Born October 19, 1957. 1st prize 2-Year-Old, Senior and Grand Champion, E.S.E., 1960. Sire of 1st Jr. Get of Sire, E.S.E., 1961. Sire: **McDonald Farms High Neptune.** Dam: **McDonald Farms Miss White Lily** (VG '59 '60), 10242—503—Sr2HIR—297—2x, 10809—555—Jr3HIR—305—2x, 13240—671—Sr4DHIR—305—2x, 13030—616—5DHIR—305—2x, 15450—759—6DHIR—305—2x. A daughter of McDonald Farms Premier ★ **GOLD STAR SIRE** ★.

MAXIM OF McDONALD FARMS
★ GOLD STAR SIRE ★

32 daughters, 44 records average 11007—567—M.E.—305—2x, 48 classified average 83.9%. 3 E — 17 VG — 23 D — 5 A.
Now in service at Badger Breeders Cooperative, Shawano, Wisconsin.

We have 35 daughters by **NEPTUNE** in our herd. 11 have freshened. They have size, quality and good udders. The first 4 to complete test will average over 10,000 lbs. milk – actual. Breeders who have seen the **NEPTUNE** daughters are impressed.

Below Are Pictured 6 Of The Neptunes

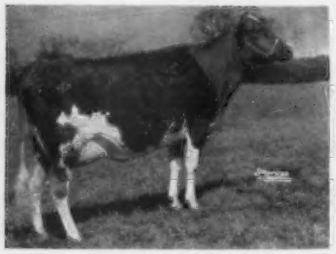

Dewan Farms Ne Astor
11350—574—Jr2—307 days—2x

Dewan Farms Ne Becky
Milked up to 40 lbs. as a Jr2-yr-old
2980—129—Jr2—79 days—2x

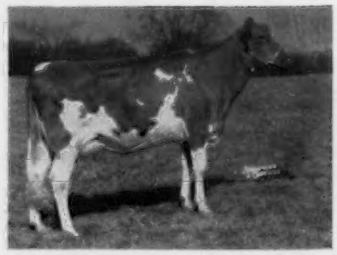

Dewan Farms Ne Aleba
9270—404—Jr2—308 days—2x
(Calved Prematurely)

Dewan Farms Ne Bonnie
4480—215—Jr2—116 days—2x

Dewan Farms Ne Alicia
12100—612—Jr2DHIR—305—2x

Dewan Farms Ne Brevity
5650—239—Jr2—126 days—2x

All are 2X – machine milked, under conditions comparable to the average farm. They milk out quickly and have ideal temperaments that fit them to any situation. Plan to visit the herd and see our Neptunes. If interested, send for price on this great young sire.

The farm is located just off Route 5, ½ mile east of Oneida.
T.B. Accredited . . . Bang's Free . . . Vaccinated

ALTON E. DEWAN

Phone FN3-7620

DEWAN FARMS

Oneida, New York

Robert Flannery

Farm Foreman

Christmas Greetings

TO OUR MANY FRIENDS ALL AROUND THE WORLD

CURTiSS BREEDING SERVICE, Inc.

CURTiSS FARM - CARY, ILLINOIS • Otto Schnering, Founder • Phone MErcury 9-2041

Introducing: Hominy Hill IMPERIAL...

GOLD ★ SIRE

S.P.A.B.C. Proved Sire—
14 Daus., 16 Rec. Av.
11,343 4.4% 503
14 Dams, 47 Rec. Av.
9,073 4.8% 434
Dif. +2,270 −.4% +69
Daus. over Dams
14 3 13

18 Cl. Daus. Av. 82.5
(5 VG, 9 D, 4 A)

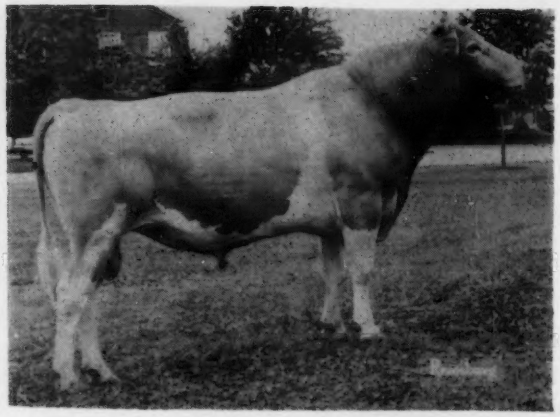

His Sire:
Hominy Hill Champion—Gold Star
A.G.C.C. Summary —
72 Daus., 172 Rec. Av.
11307 5.0% 561
(M.E.—305—2x)
77 Cl. Daus. Av. 85.1

His Dam:
Hominy Hill Princess Alta—VG ('57)
*17121 — 728 — Sr2 — 365C — 3x

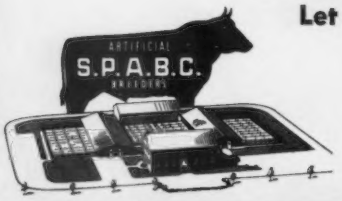

Let the influence of this herd-building sire benefit your herd!
Frozen semen available — $5 per ampule plus shipping.

SOUTHEASTERN PENNA.
ARTIFICIAL BREEDING COOPERATIVE

Box 254 — Lancaster, Pa. Phone: 569-0411
"Premium Sires And Service"

OUR HERD IS RICH IN THE BLOOD OF THESE SIRES . . .

FOUNDATION SIRES

Kingendale Golden Tide (Gone)

25 daughters in the herd — 10 in milk.
He is by a son of Wey Acres Levity Bellringer out of **Kingendale Champ's Credit** (E '57, VG '58 '60), 9623—462—Sr2—305—2x.

Brays Island Buckeye (Gone)

8 daughters in our herd — they like to milk.
A proved son of **Cesor Martha** (E 5 times). A noted show cow, Sr. & Gr. Ch. at many top shows.

Ansmil P Lucky Boy (On lease)

15 daughters in the herd.
He is by **Foremost J.C.'s Premier** out of **Braunsdale Lucky Girl** (VG), 13416—669—6HIR—359—2x, she also dam of Ansmil Design Augusta (VG '59 '61), 15637—685—Sr3HIR—365—2x.

We also have in our herd —

5 daughters by HOMINY HILL PRIDE, son of Hominy Hill Harp ★ GOLD STAR DAM ★.

5 daughters by ANSMIL FAIRLAWN LEADER, son of Fairlawn Actor's Leader, ★ GOLD STAR SIRE ★.

STOCK FOR SALE

We usually have a few bred and open heifers and some cows for sale. Females rich in the blood of these sires. Write us your needs.

Arthur Fisher & Son
R.R. 1, London, Ohio

NOW IN SERVICE

Kingendale Jolly Louis

Born March 8, 1959
Owned jointly with Kingendale.

Sire: **McDonald Farms Jolly Zeno**
He a full brother to Jolly Tony, in service at Walker Farms, Stoneville, Miss. He is out of Elmcrest Prophet's Pauline, E 5 times, *12870—*660—Sr2—305C—2x. She is a maternal sister to an Excellent, and the dam of an Excellent full sister to Jolly Zeno — sire of Louis.

His Dam

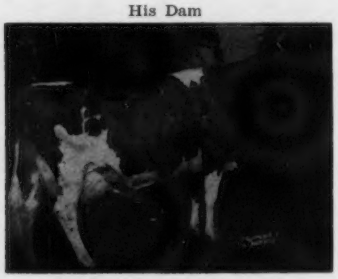

Kingendale Levity's Lew
(E 5 times)
14275—771—5yrs—365C—2x
12359—647—10HIR—305—2x
Sire: Gayoso Levity Crown
Dam: Ver-Lo-Lew Mickey
14105—736—7yrs—365—2x
1st Produce, Ohio, 1954, Ky., 1955.
3 tested daughters — full sisters.

KEM-MAR FARM

. . . Sire of Upstanding Daughters With Size, Scale, Uniformity, and Good Temperament

Meadow-Wood I. Lullabelle — VG
2-1y 305d 2X 8,640 376 DHIR
3-4y 305d 2X 13,786 654 DHIR

We Have Many More Daughters Like These!

Meadow-Wood I. Rosalie — VG
2-5y 305d 2X 10,960 497 DHIR

They Have An Extreme Desire To Milk!

Meadow-Wood Imperial's Lady — D
2-3y 305d 2X 10,400 495 DHIR
3-8y 305d 2X 12,110 585 DHIR

Meadow-Wood Imperial's Toboga — D
2-4y 305d 2X 10,450 460 DHIR
3-5y 291d 2X 12,860 541 DHIR

Meadow-Wood I. Kenmara — VG
2-3y 305d 2X 10,400 472 DHIR

Meadow-Wood I. Junbell — D
2-0y 305d 2X 10,340 437 DHIR

Meadow-Wood I. Arbutus — D
2-1y 305d 2X 10,990 424 DHIR

1962 DHIA Av. 10,434M and 496F — 53 head, with 14 Imperials well above herd av.!

MEADOW-WOOD DAIRIES

Cyrus Y. Bomberger — R-5, Lebanon, Pa. — Howard B. Bomberger

PRESENTING . . . THE GREAT DAMS OF THE SIRES BEING USED IN OUR BREEDING PROGRAM

Dam of JON

Judith of Cla-ore, E '53
*16828—*781—Sr4—365—2x
15484—703—6yrs—305—2x
1 PR son, 3 tested daughters (2 VG, 1 D). A daughter of Bessie of Cla-ore. GOLD ★ DAM.

/CLA-ORE KNIGHT'S JON/
Sire: **Chicona Novelty's Knight**
★ GOLD STAR SIRE ★
2 GOLD STAR sons

Dam of MAINLINER

Oak Acre Margie, E 3 times
7 records average 14194—755, and include 15581—853—10HIR—365—2x, 15317—821—11HIR—351—2x. 1 PR son, 4 tested daughters — all over 700.

/GRAYSMARSH MAINLINER/
Sire: **Noelbrook Rose's Warrior**
★ GOLD STAR SIRE ★

Dam of BONANZA

Fairlawn Peerless Ermine, VG 3 times
GOLD ★ DAM
5 records average 15053—748, and include 17855—893—8yrs—365—3x. Dam of 6 PR sons (2 GOLD STAR), 5 tested daughters (1 E, 3 VG).

/NYALA ERMINE'S BONANZA/
★ GOLD STAR SIRE ★
Sire: **Fairlawn Dairymaid's Steadfast**
A son of a GOLD ★ DAM.

These sires are being bred to top brood cows that also carry popular GOLD STAR breeding . . .
WHY NOT RESERVE A SON FOR YOUR HERD!

PLAN TO VISIT OUR HERD . . . HERD IS ON HIR TEST

You Are Always Welcome

Mr. and Mrs. C. B. Fish
WEST LINN, OREGON

Hidden Springs Farm

MICHIGAN Guernseys

DENDEL'S ORCHARDS

A Home-Bred Herd Sire

↓ **DENDEL'S ORCHARDS B. SUPREME** — Born November 12, 1959

Has Been Sold To Lyle Hunsberger, Lyrene Farm, Ionia, Michigan.

B. SUPREME leaves 5 daughters in the herd, and 15 head are due to his services. He is a son of **Jewel Supreme** (below), that has 20 daughters in our herd. His dam, **Hickory Shores Bonita,** 9447—537—Jr3HIR—303C—2x, 9838—571—6HIR—285—2x, is out of the CLASS LEADING cow, **Annabelle of Hickory Shores** (VG twice), *18564—*921—9HIR—365—2x.

PRESENT POPULARLY-BRED SIRES BEING USED IN OUR BREEDING PROGRAM

Yellow Creek Jewel Supreme

★ GOLD STAR SIRE ★

168 daus., 286 rec. av. 11094—5.0%—553
(M.E.—305—2x), 103 cl. av. 83.1%

Sire: **Yellow Creek King's Emblem**
Dam: **Yellow Creek Supreme's Jewel** (VG twice) *14635—*748—Jr4—305C—3x. 15033—783—5yrs—365C—699. Dam of a GOLD STAR son and a GOLD STAR daughter.

Colby's Mr. Minnie

Sire: **Flying Horse Rosemary General**
Dam: **Langmeadow Minnie** (E 4 times) GOLD STAR DAM
10 records average 16269—845, and include *26695—*1461—8HIR—365—2x, **highest fat record of the breed.** By a GOLD STAR SIRE and out of a GOLD STAR DAM.

Yellow Creek Noble Chief

★ GOLD STAR SIRE ★

13 daus., 14 rec. av. 12085—4.8%—580
(M.E.—305—2x), 19 cl. av. 84.8%

Sire: **Willow Spring Noble King** GOLD STAR SIRE
Dam: **Yellow Creek S. Susie** 14295—*831—Sr4HIR—305—2x. 15697—935—5HIR—363—2x. By Jewel Supreme (opposite) and out of a GOLD STAR DAM.

Woodacres Emporer

Sire: **Woodacres Royal Coronation**
Dam: **Senecaside Meryl** (E 7 times) 14015—701—6yrs—305—2x. 13366—722—8HIR—305—2x. **The only cow of the breed to be ALL-AMERICAN Aged Cow for 5 consecutive years — 1957 — 1961.**

FOR SALE . . . A Well-Bred Bull Calf

He is sired by **Woodacres Emporer** (above), and out of one of our Very Good brood cows, **Evelyn's Ruth of Dendel Farms,** 12380—682—7DHIR—305—2x, 13968—703—9DHIR—305—2x (pending). She is now on retest as a 10-year-old and milking 70 lbs. of milk per day, 2x. Dam of 3 tested daughters.

Jack Dendel **Route 5** **Allegan, Michigan**

A Junior Herd Sire Carrying Double GOLD STAR Inheritance

LYRENE Q. E. NORMAN — Born July 12, 1960

By a son of a GOLD ★ SIRE, out of an EXCELLENT granddaughter of a GOLD ★ SIRE.

He is sired by **Lyrene Quince's Emory,** 1st 2 Yrs., Mich., 1959 (Lyrene King's Emory, GOLD ★ SIRE — Lyrene Favorite Quince, 13792—713—Jr3HIR—365—2x). NORMAN is out of **Lyrene Master's Nova,** E '60 '62, 13094—718—Sr3HIR—365—2x, she out of Lyrene P.R. Neva, VG 3 times, 10702—585—Jr3HIR—305—2x, 11040—539—6DHIR—305—2x, a daughter of Lyrene Pamela's Rex, GOLD ★ SIRE.

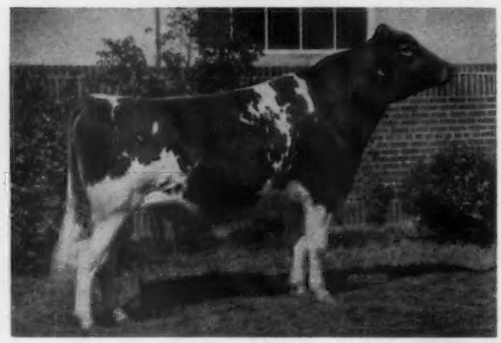

Our Senior Herd Sire

A SHOW BULL . . . SIRE OF SHOW WINNERS

← **LYRENE WISTAR'S SAMPSON**

Born July 28, 1957

Owned jointly with Lyrene Farm. 1st Calf and Jr. Ch., Mich., 1958. 1st Sr. Yr. and Jr. & Gr. Ch., Mich., 1959. 1st 2 Yrs., Sr. & Gr. Ch., Mich., 1960. 1st 2 Yrs., International, 1960. Sire of 1st Get of Sire, S.E. Parish Show, 1961, 1962.

Sire: **Lyrene Ch. Wistar,** a son of Meadow-Gold A. Challenger, and out of Meadow-Gold Wistful, VG, 10 records include 14497—802—7HIR—365—2x, dam of 5 tested daughters that include Lyrene Rose Queen, 13720—643—Jr3HIR—365—2x.

Dam: **Cowham Farm Sno-Bell,** VG 4 times, 6 records include 10808—598—6HIR—305—2x, 11400—651—7HIR—365—2x. Gr. Ch., S.E. Parish Show, 1957. Dam of a VG daughter.

HEIFERS FOR SALE

We have available 10 — 12 extremely nice bred heifers. Write for complete details.

Cowham Farm — Jackson, Michigan

Farm located 6 miles south and west of Jackson City Limits at 4231 Springbrook Road.

T.B. Accredited — Bang's Accredited

Harold M. Dancer — Dwain Dancer — Phone Jackson ST 4-7357

1926 ⟶ GIPPY PLANTATION ⟵ 1962

YOU CAN TIE TO THE GIPPY PROGRAM WITH CONFIDENCE.

The herd was established in 1926 and is backed by 36 years of planned breeding and proved inheritance. Through careful selection, rigid culling and planned matings we have been able to develop animals that come through for both production and type.

PRODUCTION . . . High Guernsey Herd For 1959 – 1960 In South Carolina (regardless of size).

In 1961 we completed 125 HIR records that averaged 9282 lbs. milk, 4.9%, 458 lbs. fat, M.E.–305–2x.

SHOWING . . . Premier Breeder . . . Premier Exhibitor . . . SOUTH CAROLINA STATE FAIR for both 1961 and 1962.

1961 . . . Grand Champion Bull . . . Grand Champion Cow

6 Blues – 5 Reds – First Dairy Herd . . . First 3 Best Females Bred And Owned By Exhibitor.

1962 . . . Grand Champion Bull . . . Res. Grand Champion Cow

9 Blues out of the 15 classes in which we showed including First Dairy Herd and First 3 Best Females.

CLASSIFICATION . . . The herd has been officially classified 8 times.

In 1961 . . . 68 Head . . . 1 E – 42 VG – 21 D – 4 A.
Our herd average 84.5%.

In The Herd . . . Over 100 Daughters By Our Former Sire – Lake Louise King's Steadfast – he from the great GOLD STAR Tulip Family.

Over 50 Daughters In The Herd By Our Senior Sire . . . Rosewood Shirly's Royal, 29 daus., 41 rec. av. 9839–4.7%–462 (M.E.–305–2x), 22 classified av. 83.5% – he by a GOLD STAR SIRE and a double grandson of Foremost Quantity's Royal, he sire of Norgert's Royal Nance ($60,000) and Quantity's Royal is a GOLD STAR SIRE that has 5 GOLD STAR SONS.

We are breeding Langwater Majestic to many of our cows.

Dependable Breeding Stock For Sale –
Visitors Always Welcome.

Federally Accredited No. 112365 | **300 Guernseys** | South Carolina Bang's Free No. 16
Herd on HIR Test | Telephone 825-3732 | Vaccinated

NICHOLAS G. ROOSEVELT, Owner
FORREST FANSHER, Manager

GIPPY PLANTATION
Moncks Corner, South Carolina

NORMANDY FARM
GUERNSEYS

Extend to all Guernsey Breeders Best Wishes for

A Very Merry Christmas

and

A Happy and Prosperous New Year

Farm is located at New Augusta, Indiana, Rt. 16, Box 500.

MR. AND MRS. HERMAN C. KRANNERT

Owners

Farm is at 6447 West 79th St. Phone Indianapolis AX 1-2213

PURDUE UNIVERSITY
BLAINE W. CROWL, Manager
Smith Hall, West Lafayette, Indiana
CONNIE R. MIRACLE, Resident Manager

PASTURE HAVEN GUERNSEYS

"Pay Their Way At The Pail"

A Young **Bonanza** Son Out Of Our **Linda Lou** Cow In Service

PASTURE HAVEN LOU'S BONANZA

Born October 14, 1959

His Sire

Nyala Ermine's Bonanza
GOLD ★ SIRE
67 daus., 144 rec. av. 11429—5.0%—568 (M.E.—305—2x), 106 cl. av. 84.5%.
(The Ermine Family)

His Dam

Kathmar Levity Linda Lou
13359—661— 6HIR—365—2x
12831—657— 7HIR—365—2x
14680—736— 8HIR—365—2x
11076—538—10HIR—342—2x

The Cows That Stay — Are The Cows That Pay

Our 1961 HIR Lactation Average
30 HIR Records Average 10660 M — 5.1% — 541 F (M.E.—305—2x)

Many of the records were made by daughters of our Senior Herd Sire —

PASTURE HAVEN BELAIRE

His first 5 daughters, 6 records, average 9668—5.3%—508 (M.E.—305—2x).

BELAIRE is by **Wilgorlan Farms Statesman,** 16 daus., 38 rec. av. 10110—5.4%—542 (M.E.—305—2x), and out of **Pasture Haven May-Belle,** 11218—620—Sr2HIR—305C—2x, 14985—*837—Jr4HIR—365—2x.

For Sale . . . A son of **Lou's Bonanza,** born January 5, 1962, out of Pasture Haven May-Belle, 6 records all over 600 lbs. fat including 14985—*837—Jr4HIR—365—2x, 15149—863—7HIR—365—2x, she is also the dam of Pasture Haven S. Mabel, 10449—610—5HIR—297—2x. We will send a picture on request.

Stock usually available for sale. Write us your needs. Females and occasionally a top bull calf out of high record cows.

T.B. Accredited
HAROLD C. YODER

VISITORS WELCOME
Phone Millersburg, 8 R 86

Bang's Accredited
R.R. 2, **SYRACUSE, IND.**

Rosewood Farms

ROSELLE, ILLINOIS

W. H. ODLUM, Owner
Phone: 529-2983

Registered Guernsey Cattle
MARVIN R. FANSHER, Manager
DON GRAVER, Herdsman

It's That Time Of Year When We'd Like To Take Just One Moment To Wish Each And Every One Of Our Guernsey Friends

A Very Merry Christmas And A Happy and Joyous New Year

Premier Breeder & Exhibitor, Minnesota State Fair, 1962

★ **Home Of The Only Gold Star Dam In The Breed That Has 3 Gold Star Sons** ★

Yellow Creek King's Bea
($4,200)
GOLD ★ DAM

4 PR sons, 3 Gold Star. 2 tested daughters, both VG, both made Class Leading records.

13403 — *755 — Sr3 — 305C — 2x
14075 — *812 — 5yrs — 305C — 2x
11751 — 638 — 6yrs — 305C — 2x
11869 — 635 — 11yrsHIR — 365 — 2x
5 records average 11966—662, 3 in 305 days, all 2x.

Three Gold Star Sons

Rosewood Royal Beacon
56 daus., 95 rec. av. 10444M—4.8%—498F (M.E.—305—2x), 63 cl. av. 82.5%. Owned by Tri-State Breeders Co-op.

Yellow Creek R. Beacon
37 daus., 90 rec. av. 9781M—5.5%—538F (M.E.—305—2x), 35 cl. av. 83.6%. Owned by Michigan A.B. Co-op., Inc.

Rosewood Royal Aristocrat
35 daus., 56 rec. av. 11375M—4.9%—559F (M.E.—305—2x), 19 cl. av. 85.2%. Owned by Rosewood Farms.

During 1962 We Had 2 Gold ★ Dams

Isle Of View Butterfat Queen
Her Qualifying Progeny —
Rosewood Royal Queen — Type Score 86.5%. 3 rec. av. 11542M—548F.
Rosewood Princess Quantity — Type Score 86%. 4 rec. av. 11953M—591F.
Rosewood Princess Queen — Type Score 87%. 2 rec. av. 13559M—576F.

Ideal's May Royal's Elen
Her Qualifying Progeny —
Rosewood Princess Melody — Type Score 87.5%. 4 rec. av. 13221M—634F.
Rosewood Princess Ella — Type Score 91.5%. 3 rec. av. 14007M—633F.
Rosewood Quebec Elen — Type Score 83%. One rec. M.E.—305—2x, 11447M—619F.

Gold ★ Breeder
1960-1961

Add this Gold Star Inheritance to your herd — Buy a Rosewood-Bred Bull Rich In this Proved Production and Gold Star Blood.

Sons of Rosewood Royal Aristocrat and Norgert's Royal Nance now available.

Visitors Always Welcome

The ROYAL ZEBO Daughters Helped Us To Win The Coveted PREMIER BREEDER Honors At The 1962 OHIO STATE FAIR

OUR OHIO FAIR WINNINGS INCLUDED 3 CHAMPIONSHIPS, 6 FIRSTS, 4 SECONDS

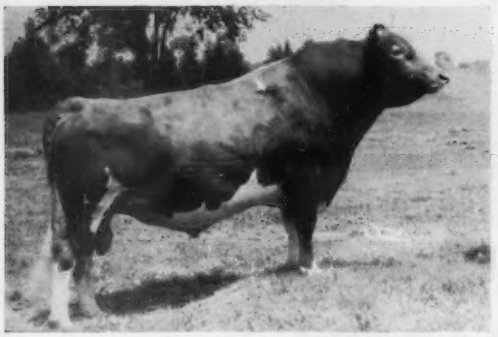

McDONALD FARMS ROYAL ZEBO

Now in service at Badger Breeders Cooperative (see page 1140, December 7, 1962 Journal).

★ GOLD STAR SIRE ★

10 daus., 10 rec. av. 10655—4.8%—515 (M.E.—305—2x), 18 cl. av. 85.3%.

A ZEBO DAUGHTER

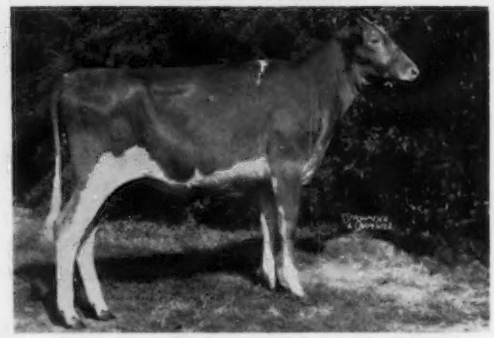

COGNIAC'S ROYAL AMANDA

1st Senior Heifer Calf, Junior Champion, Ohio State Fair, 1962. Another **ZEBO**, Cogniac's Royal Alene, was 1st prize Senior Yearling and Reserve Junior Champion, Ohio State Fair, 1962. **ZEBO** daughters also made up the 1st Junior Get and 1st Senior Get, Ohio, 1962, and 2 **ZEBO** daughters of Cogniac's Jolly Doreen made up the 1st prize Produce.

1st prize Junior Get of Sire by ZEBO

1st prize Senior Get of Sire by ZEBO

SENIOR AND GRAND CHAMPION

Ohio State Fair, 1962

COGNIAC'S BRILLIANT HENRY

Born December 23, 1959

1st Senior Yearling, Junior Champion, Indiana, 1961. 1st 2-Year-Old, Senior and Grand Champion, Ohio, 1962.

Sire: **McDonald Farms Jolly Brilliant**
All-American Junior Yearling, 1959. A son of Ideal Nova (E), she dam of the All-American Produce for the last 3 years.

Dam: **McDonald Farms Miss Amabel**
11373—572—Jr2HIR—305—2x
13977—680—Jr3HIR—305—2x
She is by McDonald Farms Premier ★ GOLD STAR SIRE ★.

Season's Greetings And Best Wishes For A Happy, Prosperous New Year To All Our Guernsey Friends

PLAN TO VISIT OUR HERD DURING THE COMING YEAR. YOU ARE ALWAYS WELCOME. STOCK USUALLY FOR SALE . . . WRITE FOR LIST OF AVAILABLE BULLS AND FEMALES.

Located 3½ miles east of London on State Route 142.

MRS. HAZEL H. BEACH
ROBERT D. SOMMERS } Owners

COGNIAC FARM — R. D. 3 - London, Ohio

Gold Breeder '58 '59 '60 '61

OUR SOUVENIR BULL IS NOW A GOLD STAR SIRE . . .

ROSEWOOD DIAMOND'S SOUVENIR

★ GOLD STAR SIRE ★

11 daughters, 11 records average 10810 lbs. milk, 559 lbs. fat, M.E.—305—2x.

14 daughters classified, average score 85.1.

A son of a GOLD STAR SIRE that is a full brother to a GOLD STAR SIRE. On the top side he traces direct to Foremost Quantity's Royal, a GOLD STAR SIRE and only sire of the breed with 5 GOLD STAR Sons. SOUVENIR is out of Ideal's L.D.'s Shirly, 4 times VG, 14675—781—Jr2C—3x, 13044—668—10HIR—305—2x, 12250—638—11HIR—305—2x, 13270—671—12HIR—305—2x.

STOCK FOR SALE — Top Bred Bulls
Backed By GOLD STAR Inheritance.

Season's Greetings And Best Wishes For A Happy And Prosperous New Year To All Our Guernsey Friends

ELMWOOD FARM **Dubuque, Iowa**

The farm is located 6 miles south of Dubuque on Hwy. 61 — Phone 583-5053 **Arnold M. Pancratz, Owner**

GREYSTONE BRED BULL IS GOLD STAR SIRE FOR GWYN CAREG

GREYSTONE FANCY KING ★ GOLD STAR SIRE ★

10 daughters, 13 records average 10806 milk, 4.7%, 509 fat, M.E.—305—2x, 12 classified average 83.7%.

Congratulations to Lela De Talleyrand, Owner, Edward J. Peppin, Manager and the entire Gwyn Careg Organization.

WE HAVE IN OUR HERD . . . HIS DAM, A FULL SISTER, A MATERNAL SISTER AND A DAUGHTER

HIS DAM — IN OUR HERD

← **GREYSTONE CHARMING FANCY**

(3 times VG)

12344—700—Sr2—365—3x
12489—690—Sr4—365—3x
12240—690—6yrs—365C—3x
9759—541—7yrs—305C—3x
12386—670—8HIR—365—3x
11983—665—9HIR—365—2x
11140—587—11DHIR—305—2x
11350—536—12DHIR—305—2x

Also In Our Herd . . . A Full Sister To Fancy King, Greystone Actorine's Quality, born March 28, 1959, **on test as a Sr2DHIR she will finish with about 12000 lbs. milk, 612 lbs. fat on 2x,** she a full sister to Greystone Actorine's Alice (VG '58 '60), 10960—540—5DHIR—305—2x. **We also have a maternal sister to Fancy King, Greystone Teddy's Alice,** born March 19, 1962, and a Fancy King daughter, **Gwyn Careg F. K. Eloise,** in 92 days as a 2-yr.-old has 3720 lbs. milk, still on test.

FANCY KING is by Fairlawn Actorine's King ★ **GOLD STAR SIRE** ★ and out of Charming Fancy (above.)

Season's Greetings And Best Wishes For A Happy, Prosperous, New Year.

PLAN TO VISIT OUR HERD DURING THE COMING YEAR.

L. S. Riford
L. S. Riford, Jr.
Owners

GREYSTONE FARM
West Genesee Road
AUBURN, NEW YORK

Frank Christensen
Herdsman

HIGH MEADOWS FARM

JOLLY LAFAYETTE GOES FROM
East To West
AND WINS FIRST AND
JUNIOR CHAMPIONSHIP,
ARIZONA STATE FAIR, 1962

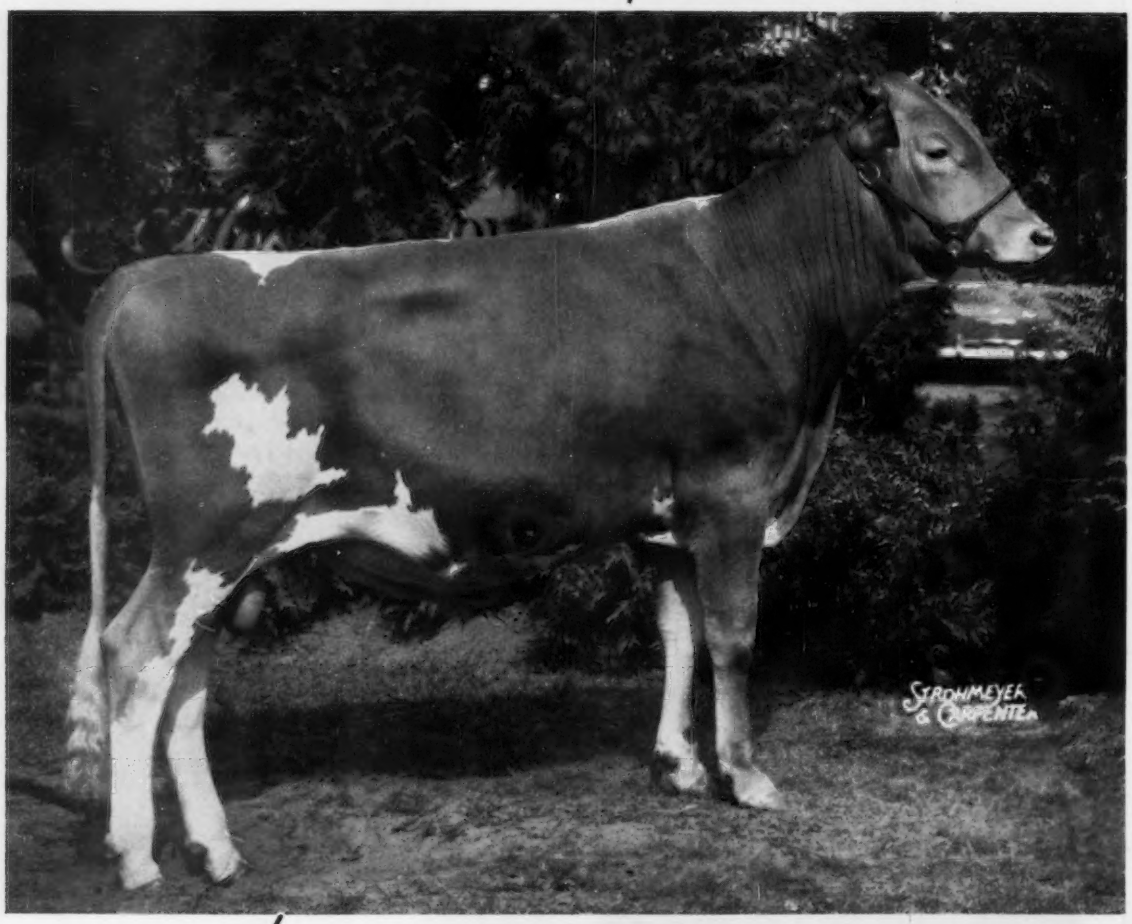

HIGH MEADOWS JOLLY LAFAYETTE

1st Bull Calf, N. Y. State Fair, 1962
2nd Bull Calf, National, 1962
1st Bull Calf, Junior Champion, Arizona, 1962

SARIVAL

WHAT THE COWS ARE DOING

Official records must equal or exceed the breed average for butterfat on an M. E. 305-2X basis which currently is 448 pounds and have a minimum of 270 days in milk. The records of cows in a herd owned by individuals other than the herd owner are published under the herd owner. It is impossible to publish them separately.

OFFICIAL ADVANCED REGISTER RECORDS

OWNER AND RECORD	Age	ACTUAL RECORD Days In Milk	lbs. Milk	lbs. B. Fat
CHATHAM FOUNDATION, INCORPORATED, KLONDIKE FARM, ELKIN, N. C.				
Klondike Phils Mollie	6-10	365-2X	10272	572
s. Klondike Premost Philosopher		d. Klondike Raider's Mollie		
Klondike Ideals Iris	5-10	305-2X	11982	553
s. Klondike Mollie's Ideal		d. Coldspring's B. R. Idealia		
Klondike Romulus Nectar	3-11	305-2X	8861	428
s. Klondike Romulus		d. Klondike Raider's Nectar		
Klondike Romulus Sheneen	2-7	305-2X	8454	388
s. Klondike Romulus		d. Klondike Phil's Queen		
Klondike Romulus Helga	2-7	305-2X	7720	396
s. Klondike Romulus		d. Klondike Ideal's Helga		
Klondike Romulus Dawn	2-3	305-2X	8887	434
s. Klondike Romulus		d. Klondike Premost Gingerette		
Klondike Ferns Faith	2-1	305-2X	8837	468
s. Klondike Fernmost		d. Clear Springs Leader's Faith		
DUNWALKE FARM, FAR HILLS, N. J.				
Dunwalke Shipmates Elsie	4-2	305-2X	10939	583
s. Dunwalke Favor's Shipmate		d. Dunwalke F. Elcena		
McBRIDE, CLIFFORD M., ESTATE, NORTH FARM, BRISTOL, R. I.				
Fairlawn Princes Milkmaid	7-11	365-2X	15575	821
s. Fairlawn Glory's Prince		d. Riegeldale Melba's Dairymaid		
Lane Farm Marians Folly	7-8	365-2X	17725	789
s. Northern Conrad's Augustus		d. Lane Farm Majesty's Marian		
Ideals L. D. 's Bonnet	9-0	365-2X	21424	1009
s. Ideal's Lettie's Duke		d. Ideal's Beacon's Buttercup		
Lane Farm Morags Poppy	7-7	365-2X	18874	907
s. Northern Conrad's Augustus		d. Lane Farm Morag		
McCLELLAND, W. T. & SON, SHAMROCK GUERNSEY FARM, TUCSON, ARIZ.				
Shamrock H. Danna	2-11	305-2X	11346	586
s. Fairlawn K. Hardwick		d. Shamrock Peer's Dora		
SEXTON, SALLIE JONES, BRYN DU FARM, GRANVILLE, OHIO				
Marymac Gertrude Lady	13-6	365-2X	10552	533
s. Gay Chieftain of Elgercon		d. Marymac Gertrude		
Bryn Du Galahads Misty	7-7	305-2X	11707	628
s. Red Cross Noble Galahad		d. Marymac Gerlee's Mary		
Bryn Du Captains Mayflower	5-0	305-2X	9299	497
s. Bryn Du Maxim's Captain		d. Bryn Du Galahad's Misty		
Bryn Du Galahads Julep	2-7	305-2X	8820	468
s. Red Cross Noble Galahad		d. Grove Farm King's Jennifer		
TANIS, JACOB, IDEAL GUERNSEY FARMS, AUGUSTA, N. J.				
Ideals Beacons Narcissa	11-5	305-3X	14717	734
s. Ideal's Beacon		d. Welcome Lane's Nina		
Ideals L. D. 's Kay	7-9	305-3X	14219	781
s. Ideal's Lettie's Duke		d. Ideal's Standbest Kate		
Ideals Standbest Kathryn	5-7	305-3X	11024	563
s. Ideal's Standbest		d. Ideal's Beacon's Kathryn		
Ideals Superiors Fldina	4-8	365-3X	18621	1063
s. Ideal's Superior		d. Henslee Farms Lady Fldina		
Ideals Superiors Calla	4-8	365-3X	21205	1194
s. Ideal's Superior		d. Ideal's Beacon's Calla		
Ideals Beacons Nonny	4-10	305-3X	13499	632
s. Ideal's Beacon		d. Welcome Lane's Nina		
White Lick Networks Nina	2-4	305-3X	11499	674
s. Ideal's Network		d. Ideal's Beacon's Nora		
Ideals Tetons Sally	3-0	305-3X	14602	739
s. Ideal's Teton		d. Ideal's Pretores' Sally		
Ideals Ninsupers W. S. Susie	2-5	305-3X	15878	795
s. Ideal's Ninsuper		d. Ideal's Beacon's W. S. Susie		
Ideals Imperials Netora	2-3	305-3X	11328	713
s. Ideal's Imperial		d. Ideal's Nimble's Netora		
Ideals Royal Snowdrop	2-5	305-3X	11147	648
s. Hominy Hill Achievement		d. Perona Royal Drop		
Ideals Trisupers Dot	2-5	305-3X	14557	721
s. Ideal's Trisuper		d. Ideal's Eminent's Dot		
VILTER, WILLIAM B., FOUR WINDS FARM, HARTLAND, WIS.				
Four Winds Laughter	4-7	305-2X	12578	559
s. Strongheart's Conqueror		d. Climax Champion's Nellie		
Sanfadair L. Bonita	3-11	305-2X	12717	608
s. Sanfadair L. Princeton		d. Sanfadair Prince Blossom		
Pleasant Valley Firecracker	3-8	305-2X	15134	706
s. Hominy Hill Viceroy		d. Four Winds Sky Rocket		
Lorettas Lola Lenore	2-11	305-2X	11468	505
s. McDonald Farms Augusta's Ideal		d. Chief Justice Loretta's Lola		
Killsnake Creek Betsy	6-3	305-2X	12954	620
s. Deershorn Guard		d. Killsnake Creek Betty		
WHITE, HOWARD J., "MONTEREY FARM", MIDDLETOWN, DEL.				
Greystone Actorines Nancy	3-3	301-2X	9665	524
s. Fairlawn Actorine's King		d. Greystone Charming Juno		
Fairlawn Warriors Aster	3-5	274-2X	9157	417
s. Fairlawn K. Warrior		d. Fairlawn Actor's Mistletoe		
Monterey F. Idyl	2-10	284-2X	9433	430
s. Monterey King's Fancier		d. Langmore Dominant Independence		

OFFICIAL HIR AND DHIR RECORDS

(¶ This symbol before the owner's name indicates DHIR.)

OWNER AND RECORD	Age	ACTUAL RECORD Days In Milk	lbs. Milk	lbs. B. Fat
ARIZONA				
¶AUSTIN, ALFRED W., LOMALITA FARMS, TOLLESON				
Wanda of Pride	11-11	305-2X	13320	558
s. Rancho Flume Farm Valor		d. Flume Farm Red's Pride		
Lomalita Tillie Lou	10-0	296-2X	11880	559
s. Gilland's Foundation Joaquin		d. Steadfast Canadian's Tillie		
Cla-ore Bonanzas Greer	7-3	305-2X	9070	461
s. Cla-ore Knight's Bonanza		d. Necanicum Greta Lou		
Lomalita Senators J. Lulu	6-1	305-2X	9490	560
s. Dunwalke Senator Jim		d. Shady Nook Prince's Lulabelle		
Lomalita Senators J. Judy	6-2	305-2X	10830	471
s. Dunwalke Senator Jim		d. Shady Nook Dominator's Jean		
Sans Souci Hanaway Idamay	5-10	305-2X	10090	470
s. Sans Souci Hanaway		d. Sans Souci Colonel's Ilene		
Sans Souci Bond Delight	6-1	277-2X	10350	470
s. Elm Lane Bond		d. Sans Souci Milton Dahlia		
Graysmarsh High Argala	5-3	274-2X	8800	428
s. Graysmarsh C. F. Highclimber		d. Graysmarsh M. Arletta		
Manzano View Dandys Sherley	4-7	305-2X	13320	565
s. Adohr Johanna Dandy		d. Trenna of Sarina		
Lomalita P. Peonie	5-7	289-2X	10250	484
s. Sarival Souvenir's Pioneer		d. Lomalita General's Holly		
Lomalita P. Belinda	5-2	277-2X	10370	506
s. Sarival Souvenir's Pioneer		d. Shamrock Farms Besetta		
Cla-ore Knights Beulah	4-5	291-2X	8160	426
s. Chicona Novelty's Knight		d. Cla-ore Count's Bunnie		
Julias Levity Princess	4-3	305-2X	9060	546
s. Curtiss Candy Levity Curtiss		d. Idabert General's Julia		
Manzano View Ruby	4-1	274-2X	10280	499
s. Adohr Johanna Dandy		d. Eva Lou of Valor		
Lomalita Dandy Fame	4-2	284-2X	8400	403
s. Shady Nook Senator's J. Dandy		d. Shady Nook Senator's J. Fran		
Lomalita Senator Minnie	3-8	292-2X	10330	479
s. Dunwalke Senator Jim		d. Lomalita Lad Mayme		
Lomalita C. M. Happy Melody	4-0	285-2X	12410	535
s. Gardenville Charity's Master		d. Lomalita Apache's Merry Melody		
Mammoth Maples Oaklea	3-1	305-2X	8230	454
s. Cla-ore Knight's Loren		d. Oaklea Crystal Susan		
Cla-ore Jaspers Verna	2-5	305-2X	10080	479
s. Cla-ore Count's Jasper		d. Cla-ore Knight's Venus		
Cla-ore Liberators Lizzie	2-6	288-2X	10510	535
s. Tideland Ludlow's Liberator		d. Cla-ore Bonanza's Lucy		
Cla-ore Liberators Brenda	2-5	292-2X	10220	484
s. Tideland Ludlow's Liberator		d. Cla-ore Count's Boots		
Cla-ore Jaspers Dody	2-3	305-2X	11020	559
s. Cla-ore Count's Jasper		d. Cla-ore Knight's Della		
Cla-ore Liberators Bessie	2-3	305-2X	11340	522
s. Tideland Ludlow's Liberator		d. Cla-ore Knight's Boann		
Cla-ore Liberators Holly	2-1	305-2X	8650	400
s. Tideland Ludlow's Liberator		d. Robindell Lady Hyacinth		
Emrl Promises Claudia	5-2	283-2X	9760	474
s. Flying Horse Rosemary Promise		d. Emrl Charter's Cyndia		
ARKANSAS				
ARKANSAS, UNIVERSITY OF, FAYETTEVILLE				
UArk Ideals Clara	3-9	305-2X	10156	483
s. Ideal's Pearlette's Duke		d. Count's Beauty of Celestine		
CALIFORNIA				
BOOS, WALTER D., CREST VIEW FARM, REEDLEY				
Crest Views Select Babette	5-2	300-2X	11075	576
s. Palmway's Select Leader		d. Sierra's Meadow Bell		
Crest Views Select Mabel	2-1	305-2X	7686	397
s. Palmway's Select Leader		d. Crest View's R. H. Maryann		
CLEVER, GEORGE H., CLEVERLANDS, TRACY				
Cleverlands Selects Onyx	4-1	305-2X	10546	548
s. Palmway's Select Leader		d. Cleverlands Mon. Luke's Opal		
Cleverlands Curtiss Isolyn	3-2	305-2X	10978	560
s. Cleverlands Noble Curtiss		d. Cleverlands Ambler's Isolde		
Cleverlands Pablos Ethabel	3-0	277-2X	12917	548
s. Cleverlands Chicona Pablo		d. Cleverlands Curtiss Ethalita		

Regular Registration, Like Continuous Testing, Makes Your Guernseys Worth More . . .

Cleverlands Hoosiers Toinette	2-5	305-2X	7458	397
s. Cleverlands Hoosier		d. Cleverlands Pablo's Twinkle		
Cleverlands Pablos Glynn	2-6	291-2X	7733	393
s. Cleverlands Chicona Pablo		d. Cleverlands Gladwyn O'War		
Cleverlands Curtiss Jeanine	2-5	305-2X	9138	425
s. Cleverlands Noble Curtiss		d. Cleverlands Holly Ja Da		
Cleverlands Rosemay Garland	2-3	282-2X	10566	475
s. Cleverlands Rosemay's Ambler		d. Cleverlands Lady Gay		
Cleverlands Generals Isabella	2-1	305-2X	8041	391
s. Cleverlands Zoe's General		d. Cleverlands Ambler's Isolde		
JESSUP, ROGER W., ROGER JESSUP CERTIFIED FARM, GLENDALE				
RWJs Jewel Johnetta	3-8	290-2X	10469	487
s. Yellow Creek Jewel Supreme		d. RWJs Master's Johnetta		

COLORADO

¶BAIN FARM COMPANY, HA-WALT FARM, PLATTEVILLE				
Emrl Cedarboys Satyr	4-2	305-2X	8760	514
s. Emrl Promises Cedarboy		d. Emrl Terry's Saturn		
¶CARLSON, NORMAN, "NORLYN'S GUERNSEYS", BERTHOUD				
Prairiemedes Royal Estor	3-0	305-2X	8240	410
s. Prairiemede L Blueblood Royal		d. Prairiemede's T Estor		
Roberts Farm V. Loreley	2-3	305-2X	8460	403
s. McDonald Farms Supreme Victory		d. Elmdale Fore. Laurel		
Norlyns Dorothy	2-1	305-2X	6980	367
s. Carl-Anna Farm Monark's Knight		d. Norlyn's YCSR Diana's Dora		
Richlyn Ripples Rita	1-11	302-2X	8860	439
s. Appin's Vendor		d. Daisy Dell Ripple		
¶EGNER, WILLIAM H., WILEVA FARM, LOVELAND				
Vi's Royal Tide	4-2	305-2X	10810	549
s. Yellow Creek S. Booster		d. Prediction's Bella Vi		
Wileva Predictions Camilla	3-7	302-2X	10300	503
s. Western Glow Fame's Prediction		d. Valley Pride's Clotilda		
Wileva Predictions Ida	3-5	305-2X	9990	466
s. Western Glow Fame's Prediction		d. Hero's Cindy of Byway Ida		
Wileva Transfers Merry Ann	3-1	301-2X	9930	516
s. Blakeford Transfer		d. Western Glow Merry Jane		
Wileva Emblems Tinylight	2-3	305-2X	10200	436
s. Yellow Creek King's Emblem		d. Wileva Pete's Whitelight		
¶HENNIGH, HAROLD, FERNBROOK FARM, LONGMONT				
Fernbrook Reflectors Sue	5-0	289-2X	10850	500
s. Fairlawn Actor's Reflector		d. Fernbrook C Suepree		
Fernbrook Reflectors Speckles	4-9	305-2X	9090	454
s. Fairlawn Actor's Reflector		d. Fernbrook Speckles		
Fernbrook C. Summertime	4-1	303-2X	9420	459
s. Seco Forward's Conquest		d. Fernbrook Summertime		
Fernbrook Reflectors Colita	3-8	305-2X	9970	481
s. Fairlawn Actor's Reflector		d. Fernbrook Nugget's Columbine		
Fernbrook Reflectors Sylvia	2-10	305-2X	11560	540
s. Fairlawn Actor's Reflector		d. Fernbrook Speckles		
Fernbrook Prides Spangles	2-9	305-2X	10710	504
s. Idlewild J. Pride		d. Fernbrook V Spangles		
Fernbrook M. Colita	2-1	305-2X	8970	432
s. Colby's Mr. Minnie		d. Fernbrook Reflector's Colita		
¶KAUFMAN, WALLACE I., MR. & MRS., MELODIE LANE FARM, LaSALLE				
Melodie Lanes Humoresque	10-7	305-2X	9150	448
s. Meadow Lodge Climax's Piper		d. Fairlawn H. Honora		
Melodie Lanes Bluebell Polka	3-7	305-2X	8460	425
s. Flying Horse Clarinet General		d. Melodie Lane's Blue Danube		
¶THAYER, JOSEPH H., THAYER'S GUERNSEY FARM, BROOMFIELD				
Carl-Anna Farm Petes Rhoda	3-10	305-2X	8560	504
s. Golden Grange Ideal Pete		d. Valiant Actor's Rexetta		

CONNECTICUT

¶BERKE, SAMUEL, DEEP LAKE FARM, LAKEVILLE				
Deep Lake Carrie	8-9	305-2X	10250	472
s. Green Meads Count		d. Biscoe Maggie Lenfestey		
Deep Lake Leahs Lena	3-7	286-2X	10280	468
s. Bedlam Nobleman		d. Bedlam Leah Lenfestey		
Deep Lake M. F. Chiefs Alma	3-3	305-2X	12130	638
s. Moreau Farms Chief		d. Calico Acres Alma's Elsa		
Deep Lake Tranquil Daisy	3-3	305-2X	14220	643
s. Blakeford Transfer		d. Adell Farm Betsy's F. Daisy		
Deep Lake Flashs Hollidel	2-3	305-2X	12270	599
s. Fritzlyn Jeanette's Flash		d. Mulhocaway Holly Dale		
Gilderdale Flashs Gilda	2-1	305-2X	10850	592
s. Fritzlyn Jeanette's Flash		d. Gilderdale Charming Mary Ann		
Hildiemaid Flashs Jeanie B	2-2	305-2X	10210	529
s. Fritzlyn Jeanette's Flash		d. Hildiemaid Master's Queen B		
¶BINDER, ERICK E., ERICADA FARM, UNCASVILLE				
Acme Babe of Ericada	3-10	305-2X	9150	433
s. Nyala Majesty's Acme		d. Acme Holly of Normandry		
¶BRISCOE, JOHN D., SILENT MEADOW FARM, LAKEVILLE				
Silent Meadow Firmament	10-10	271-2X	8640	430
s. Gwynllan Predictor		d. Pharos King's Berma		
Edgewood Peers Doreen	6-7	303-2X	10390	497
s. Rockingham Ultra Peer		d. Edgewood Philosopher's Darling		
Fairlawn Warriors Duchess	3-3	305-2X	11460	577
s. Fairlawn K. Warrior		d. Fairlawn Actor's Princess		
¶BROCK, E. LEROY, BROCK FARM, MIDDLETOWN				
Brock Farm Eolia	3-6	282-2X	8130	452
s. Eolia Vinetta Prince		d. Fenn Hill Carol		
CHENEY, A. A., CHENEY, C. B., TRUSTEES, u/will B. AUSTIN CHENEY, FALCON'S FLIGHT FARMS, LITCHFIELD				
Falcons Fidius Fawn	7-4	365-2X	12911	573
s. Dangra's Jupiter Fidius		d. Falcon's Nell		
¶CHRISTIE, JAMES L., WILLOW BROOK FARM, WATERTOWN				
Valley View Suze Ann	13-7	305-2X	10660	495
s. Sunny Lea Chieftan		d. Nannette of Valley View Farm		
Willow Brook Liza Jane	9-6	305-2X	10710	570
s. Lad's King of Meadow Lake Farm		d. Valley View Suze Ann		
Willow Brook K. C. Merrilee	6-11	305-2X	10380	540
s. Golden Harvest King Cole		d. Golden Harvest Royal Muriel		
Mulhocaway Holly Nectar	5-1	294-2X	9890	487
s. Mulhocaway Butterfat Hollirex		d. Mulhocaway Butterfat Nectarine		
Willow Brook O. Octavia	4-0	300-2X	11470	544
s. Broad Hill P. Orson		d. Willow Brook Harmony		
Willow Brook D. Leah	2-3	304-2X	10880	553
s. Fairlawn K. Dominant		d. Lucky's Faith of N. K.		
¶DUNNING, H. S., WATERFALL FARM, RIDGEFIELD				
Waterfall Blossoms Mildred	2-3	305-2X	7380	380
s. Hanover Hill Leader's Prince		d. Waterfall Goldencup's Blossom		
¶EVARTS, KATHARINE A., COBBLE HILL FARM, KENT				
Cobble Hill Peggy	2-5	305-2X	11950	588
s. Deershorn Knight		d. Cobble Hill Nina		
Cobble Hill Flashing Cameo	2-1	295-2X	11100	520
s. Fritzlyn Jeanette's Flash		d. Cobble Hill Pattern		
Cobble Hill Cinderella	2-0	305-2X	10380	499
s. Old Homestead C. A. B. A. Phareka		d. Cobble Hill Cynthia		
¶FAULKNER, F. SHEFFIELD, GOLDEN HERD FARM, WILTON				
Hickrill Vilaura	11-10	305-2X	10960	478
s. Wethersfield Autocrat		d. Hickrill Violet		
Nyala M. M. Charlotte	9-8	297-2X	9270	475
s. Sterlingold Melinda's Majesty		d. Doral Farm Princess Faithful		
Elmhaven Noble Bea	5-0	301-2X	10990	457
s. Dunwalke Beauty's Horatio		d. Elmhaven B. Beauty		
Golden Herd Honora	6-4	305-2X	15190	640
s. Marwin Noble Prince		d. Golden Herd's Honesty		
Golden Herds Sweetie	3-5	295-2X	13180	522
s. Dunwalke R. Sailor		d. Stepping Stones Farm Honey		
Rockingham Kings Holly	2-8	305-2X	10230	459
s. Lake Louise King's Reliant		d. Rockingham Noble Pamela		
Golden Herd S. Bonnie	3-3	272-2X	8940	415
s. Dunwalke R. Sailor		d. Donniebrook's Question		
Golden Herd S. Quail	2-5	305-2X	10330	420
s. Dunwalke R. Sailor		d. Auer Performer's C. Bobolink		
¶GALGOWSKI-LYMAN DAIRY, INCORPORATED, MIDDLEFIELD				
Gunsight Image	14-11	305-2X	10940	515
s. Lincoln Sir Betsy		d. Gunsight Gift		
Gunsight Polly	8-10	305-2X	13840	674
s. Foremost Footprint 8th		d. Gunsight Kandie Girl		
Gunsight Polkadot	8-4	300-2X	12110	615
s. Storrs Western Ferdinand		d. Gunsight Karlotta		
Gunsight Reilly	7-8	305-2X	10840	547
s. Storrs Western Ferdinand		d. Gunsight Heiress		
Dari-Pol Daphs Eve	6-0	305-2X	10630	548
s. Valleyside Butterfat's Sequel		d. Windsway Daphne		
Redhearst Candy	5-2	276-2X	10320	486
s. Curtiss Candy Fabron		d. Allynridge Image's Rascal		
Vic Len Joni	4-8	305-2X	13290	613
s. Old Homestead C. A. B. A. Phareka		d. Schonowe's Reliance's Esther		
Gunsight Viceroy	4-4	292-2X	11010	477
s. Deershorn Lanandy		d. Lanandy Necker's Beda		
Gunsight Vesper	3-4	292-2X	9140	464
s. CCMC Lucky of Brookside		d. Hi Rose of Brookside		
Gunsight Vanilla	3-2	305-2X	10810	578
s. Silver Mt. Imperial's Duke		d. Gunsight Polkadot		
Bellann Clara's Heidi	3-7	305-2X	8630	510
s. Deershorn Lincoln		d. Valleyside Clara's Hari		
Gunsight Venus	3-8	290-2X	12020	582
s. Lanandy Noble's Noble		d. Gunsight Polly		
Gunsight Vanity	3-2	305-2X	12010	593
s. Lanandy Noble's Noble		d. Gunsight Portia		
Gunsight Amanda	3-1	305-2X	12290	669
s. Deershorn Knight		d. Gunsight Harvest		
Gunsight Amity	2-11	287-2X	10240	542
s. Fritzlyn Jeanette's Flash		d. Gunsight Reinhold		
Gunsight Arlene	2-3	305-2X	10500	546
s. Deershorn Knight		d. Broad Hill Pen Electra		
Bethway Farm C. Marian	2-0	305-2X	10520	585
s. Begeacres Star's Commander		d. Stepping Stones Gay Marie		
¶JOHNSON, W. L., JR., FAR FIELDS FARM, WASHINGTON				
Far Fields Mitzi	2-10	305-2X	9010	441
s. Northern Astors Majesty		d. Far Fields Mistress		
¶KURAS, ANTHONY, FLOWER FARM, WEST SUFFIELD				
Flower Farm Leos Linda	5-3	305-2X	10730	449
s. Flower Farm Leo		d. Flower Farm Ace's Alma		
Flower Farm Aces Sally Ann	8-3	305-2X	10910	442
s. Lettie's Ace		d. Flower Farm Sal		
Pine Vista Barons Ada WTIC	2-0	304-2X	8540	401
s. Nyala Baron's King		d. Fairwood's Adaline Abbie		
Flower Farm B. G. Reesa	3-3	305-2X	10330	482
s. Langwater Bridegroom		d. Flower Farm Reesa		
Flower Farm B. G. Blanch	2-9	305-2X	8800	393
s. Langwater Bridegroom		d. Flower Farm M. D. Blanchett		
¶LARKIN, HOWARD T., BEDLAM FARM, MIDDLEBURY				
Partridge S. Lidette	3-8	305-2X	12540	680
s. Fairlawn K. Steadfast		d. Sterlingold Princess Lydia		
Tranquillitys Saint	3-3	305-2X	12830	745
s. Hagan Farms Charlie		d. Tranquillity's Catherine		
¶MERRITT, RICHARD H., "MERIT GUERNSEYS", FARMINGTON				
Shearers Rose Pride	6-1	292-2X	12020	564
s. Lebanon Valley M. A. Vibraphone		d. McCullough's Rose Pride		
Merit M. Bunny	3-4	294-2X	11850	596
s. Bethway Farms Marshall		d. Merit A. Rabbitina		
Hagans Topaz	2-2	305-2X	10870	577
s. Yellow Creek S. Fame		d. Hagan Farms Leader's Topaz		
Bethway Farm K. Agnice	1-11	305-2X	9490	463
s. Deep Lake O. Holliking		d. Merit Governor's Agnes		
¶PORTER, KATHARINE S., HILL TOP FARM, HAMPTON				
Hill Top Shaggy Poppy	4-1	305-2X	10740	486
s. Nyala Majesty's Acme		d. Clover Wreath O. Poppy		
Hill Top Cherry Pink	3-7	305-2X	11940	560
s. Nyala Majesty's Acme		d. Jeremiah Cherry		
¶PRATT, GEORGE D., JR., SUNNY VALLEY FARM, NEW MILFORD				
Sunny Valley Royal Lads Chime	13-1	305-2X	8750	467

KEEP YOUR REGISTRATIONS UP-TO-DATE

s. Sunny Valley Royal Lad — d. Sunny Valley's Chime
Sunny Valley E. Royals Rose 7-1 305-2X 10850 514
s. Sunny Valley Ethel's Royal — d. Sunny Valley Watchful's Rosa
Sunny Valley V. Boy Buttercup 5-7 305-2X 9300 471
s. Sunny Valley Vernon's Boy — d. Sunny Valley N's Buttercup
Sunny Valley Actors Tess 5-6 305-2X 9870 496
s. Sunny Valley Actor — d. Sunny Valley E. Royal's Tess
Sunny Valley V. Boy's Decorum 4-6 305-2X 9130 475
s. Sunny Valley Vernon's Boy — d. Sunny Valley General's Decorum
Sunny Valley Renowns Milly 3-7 305-2X 10960 571
s. Sunny Valley Renown — d. Sunny Valley Noble's Emily
Sunny Valley V. Boys Senora 3-3 305-2X 9390 431
s. Sunny Valley Vernon's Boy — d. Sunny Valley Major's Senora

¶RICHMOND, WILLIAM L., ESTATE & PAUL S., TRUSTEE, RICHMOND FARM, NEW MILFORD
Royal Majestys Maiden 5-0 305-2X 11530 588
s. Wethersfield Majesty — d. Royal Gem's Wanda
Gladview W. Jan 2-11 305-2X 8300 419
s. McDonald Farms Mister Ward — d. Gladview L. Jessie
May Blossoms Thankful 3-1 277-2X 8130 421
s. Deershorn Knight — d. May Blossom of Autumn Lass

¶SIBBALD, DAVID, GRASSLAND FARM, SALISBURY
Langmore Dominant Patricia 6-0 305-2X 11230 546
s. Fairlawn K. Dominant — d. Langmore Prem Patricia
Grassland P. Gem 5-1 305-2X 11050 558
s. Mulhocaway Butterfat Primate — d. Sunny Brae Princess Gilda

¶SINGLETON, JOSEPH L., SKIFF MT. FARM, SHARON
Skiff Mt. Norandas Maide 4-3 278-2X 10080 539
s. Deep Lake N. Noranda — d. Lanandy Brilliant Maide
Skiff Mt. Brilliants Lorna 2-4 305-2X 9720 431
s. Skiff Mt. Brilliant — d. Deep Lake N. Lorna
Skiff Mt. Brilliants Nancy 2-3 305-2X 9960 477
s. Skiff Mt. Brilliant — d. Skiff Mt. Supreme's Nancy

SLATE, REGINALD W., MAISHEPAUG FARM, LITCHFIELD
Rockingham Kings Recon 2-9 305-2X 9465 503
s. Lake Louise King's Reliant — d. Rockingham Noble Starbell
Maishepaugs Letta 1-11 305-2X 13386 495
s. Old Homestead C. A. B. A. Phareka — d. Maishepaug's Violet

¶SPENCER, WINTHROP W. & MARIGOLD C., OVERLEA FARM, WATERTOWN
Neponset River H. Susie 8-8 305-2X 13360 578
s. Wethersfield Harvester — d. Neponset River Sonata
Marwin D. K. Edmona 3-9 305-2X 12290 611
s. Deershorn Knight — d. Adell Farm Bettina's F. Edith
Marwin Silky Joan 3-2 294-2X 10110 489
s. Gardenville King Splitsilk — d. Marwin Lady Josephine
Marwin Flashy Audrey 3-0 305-2X 9880 474
s. Fritzlyn Jeanette's Flash — d. LushAcres Hermes' Aurora
Marwin B. K. Strata 2-4 305-2X 11460 503
s. Coldspring's B. W. Knight — d. Neponset River Starlight

¶TAYLOR, WILLIAM MARVIN, SHOREACRES FARM, EAST NORWALK
Shore Acres Gay 8-3 305-2X 11260 552
s. Shore Acres Brutus — d. Shore Acres Roxy
Shore Acres Junie 5-2 305-2X 9610 535
s. Nyala Honor's Producer — d. Shore Acres Gussie
Shore Acres Janet 5-3 305-2X 10120 489
s. Nyala Honor's Producer — d. Shore Acres Goldie

¶TRYON, CHARLES H. & RALPH G., JR., TRYON FARM, SOUTH GLASTONBURY
Lynbrook M. B. H. Astanna 8-11 305-2X 13830 589
s. Mulhocaway Butterfat Hollirex — d. Lynbrook Royal Anna
Tryon Farm G. Ella 3-5 305-2X 8210 448
s. Mulhocaway Butterfat Goliath — d. Tryon Farm A. Elaine
Tryon Farm P. Prim 3-4 305-2X 9600 417
s. Lynbrook Royal Prestige — d. Wadsworth Royal Jenny
Tryon Farm A. Fawn 2-2 305-2X 8440 472
s. Lynbrook Cherub Andy — d. Mulhocaway Butterfat Lawn
Tryon Farm P. Kate 2-6 305-2X 7980 428
s. Lynbrook Royal Prestige — d. Mulhocaway Lovely Fate

¶UNZ, RODNEY O., HIGHFIELD FARM, SHARON
Housatonic Superbs Fern 4-2 305-2X 13090 638
s. Nyala Prince's Superb — d. Housatonic Farms' P. Estelita
Highfield Lady Sonsie 3-9 299-2X 12080 638
s. Fairlawn Prince's Sailor Lad — d. Highfield Sonatina
Highfield Lady Veda 3-1 286-2X 10640 476
s. Fairlawn Prince's Sailor Lad — d. Vic's Lady Rose of N. K.

¶WEINGART, F. N. & SONS, CLOVER HILL FARM, TORRINGTON
Clover Hill Lady Jane 7-4 305-2X 9240 515
s. Storrs Brigadier Justice — d. Clover Hill Cheerlady
Clover Hill Lass G. Lucinda 3-6 305-2X 9845 420
s. Great Elm Phil's H. Greg — d. Clover Hill Linda's Lass

¶WEINGART, HERMAN R. & SONS, GREENRIDGE FARM, LEBANON
Greenridge G. Babette 4-9 305-2X 11310 518
s. Nyala Supreme Goldenrod — d. Mountain Spring Charity

DELAWARE

¶DELAWARE, UNIVERSITY OF, NEWARK
U of D Hill Stead Fairy 4-4 305-2X 10680 521
s. Osborne Hill Steadfast — d. U of D Steadfast Beauty
U of D Hill Stead Flinda 4-3 305-2X 9920 514
s. Osborne Hill Steadfast — d. King Midas's Rosalind

FLORIDA

CASEY, WILBUR J. & KATHRYN W., BAYOU VISTA FARM, LARGO
Bayou Vista Romulus Julia 6-0 305-2X 12896 513
s. Alpha Hardwick's Romulus — d. Laurel Mills Acme's Jane
Velda Oman Fashion Display 5-0 305-2X 9250 452
s. Lockshore Rhoda's Pre Oman — d. Jenwell Mistress Fashion

IDAHO

¶LUCE, J. K., LU-ACRES FARM, NAMPA
Lu-Acres Rexs Vicky 2-6 305-2X 8040 419
s. Belle Terre Coronation Rex — d. Lu-Acres B. Veronica
Lu-Acres Rexs Tiny 2-3 305-2X 8070 385
s. Belle Terre Coronation Rex — d. Lu-Acres B. Tina
Lu-Acres Bonanzas Teresa 2-0 305-2X 8510 440
s. Nyala Ermine's Bonanza — d. Lu-Acres L. Terry

MATTHIESEN, WALTER, MR. & MRS., DIVERSIFIED FARM, FILER
Diversified Loyal Gay 7-1 310-2X 8980 490
s. Wilgorlan Farms Loyalist — d. Diversified Bond Glamour
Diversified Doug Brownie 4-5 305-2X 10851 510
s. Fairlawn Hornet's Douglas — d. Diversified Bond Bertina

PRITZL, JOE, WESTLYNN FARM, FRUITLAND
Westlynn Royal Norette 8-9 323-2X 11996 542
s. Fircrest Royal Romulus — d. Westlynn Norene
Westlynn Royal Nona 7-11 327-2X 9548 487
s. Fircrest Royal Romulus — d. Westlynn Novelette
River Road Hollistars Joy 5-5 300-2X 9616 484
s. Lake Louise Rose Hollistar — d. River Road Jewel
Cedarcroft Gems Lucious 4-1 346-2X 15499 647
s. Valley Gem Tasteful's Cascade — d. Cedarcroft Master's Lucinda
Westlynn C. Charm 2-6 365-2X 10403 503
s. Lake Louise Cedar's Count — d. Westlynn Clutie

ILLINOIS

KINGSTON, DELBERT H., MARGENDELL FARM, CARY
Margendell De Patsy 3-1 305-2X 8911 450
s. McDonald Farms Supreme Deanie — d. Margendell Pansy's Patsy

QUINN, HOWARD B., LAKEWOOD FARM, WAUCONDA
Prices Gabriel Polly 5-6 305-2X 9147 453
s. Cedarcroft Pilot's Gabriel — d. Surprise Valley Pride
Beaulea Archers Charlotte 4-10 305-2X 9240 438
s. Beaulea Footprint's Archer — d. Woodacres Fore B. Charlotta
Belle Terre Constant Garnet 2-8 305-2X 7685 388
s. Fairlawn Hornet's Constant — d. Nyala Anton's Gem

INDIANA

DIETRICH FARMS, INCORPORATED & STANER, BOB, BREMEN
Owens Place Lukes Mary Lee 4-4 305-2X 9022 450
s. Franchester Mystic Luke — d. Owen's Place Prin. Mary Louise
Owens Place C. Ella Mae 3-2 305-2X 10897 481
s. Yellow Creek Noble Chief — d. Owen's Place Princess Ellena

KINGEN, DARIUS & SON, KINGENDALE GUERNSEY FARM, MUNCIE
Kingendale Champs Lake 7-11 305-2X 11912 566
s. Kingendale Levity's Champ — d. Mallard Lake Violet
Manor Lodge Petes Pansy 7-3 305-2X 10259 526
s. Golden Grange Ideal Pete — d. Manor Lodge P. Nancy
Kingendale Jolly Maid 2-3 305-2X 8312 387
s. McDonald Farms Jolly Zeno — d. Kingendale Champ's Maid

¶MORRIS, RAYMOND P. & SON, HOOSIER PINES FARM, ELIZABETHTOWN
Hoosier Pines L. Rosemary 1-11 305-2X 7060 419
s. Eagle Valley N. Lomen — d. Hoosier Pines J. L. Rose
Hoosier Pines L. Lindy 1-9 305-2X 7180 396
s. Eagle Valley N. Lomen — d. Hoosier Pines O. Mitzi

¶RAYL, CARL, VAN BELLE FARM, RUSSIAVILLE
Van Belle Cherubs Starene 6-8 305-2X 9830 668
s. Wilgorlan Farms Cherub — d. Van Belle Supreme Starlene

¶SIESS, FRED & ARTMAN, ALTA, BIG SPRINGS FARM, LEBANON
Big Springs R. Paula 2-6 305-2X 8920 419
s. Yellow Creek S. Roamer — d. Big Springs B. Classic Ruby

WELDY, MAURICE L., DR. & MRS., MAURANA FARM, GOSHEN
Mulhocaway Butterfat Faint 7-0 316-2X 13081 624
s. Mulhocaway Beauty Butterfat — d. Mulhocaway Holly Faintly
Maurana D. Butterfats Grandour 5-10 277-2X 11772 494
s. Mulhocaway Double Butterfat — d. Maurana Master's Grace
Maurana A. Butterfats Maid 5-1 299-2X 12403 633
s. Mulhocaway Butterfat Adonis — d. Maurana Master's Melody
Maurana S. Butterfat Delia 2-9 340-2X 10376 559
s. Maurana King's Shane — d. Maurana Master's Adelle
Blossomdale K. Waltz 3-0 365-2X 9789 510
s. Maurana Grace's King — d. Blossomdale Royal Pride
Blossomdale K. Yola 2-5 365-2X 10288 534
s. Maurana Grace's King — d. Milwood's Levity Susie

WENGER, RUSSELL J., VALLEY SET FARM, GOSHEN
Valley Set Stars Harmony 5-6 305-2X 11046 501
s. Wilgorlan Farms King's Star — d. Valley Set Cals Honeymoon
Valley Set Stars Anneta 5-2 305-2X 10118 538
s. Wilgorlan Farms King's Star — d. Glenwood's Noble's Allis
Valley Set Stars Juliet 2-2 342-2X 9660 463
s. Wilgorlan Farms King's Star — d. South View Flash Janet
Valley Set Stars Agnes 2-1 317-2X 10504 496
s. Wilgorlan Farms King's Star — d. Glenwood's Noble's Allis
Valley Set F. Jann 2-1 343-2X 10132 483
s. Fritzlyn Jeanette's Flash — d. Valley Set Stars Janice

IOWA

¶BENTLEY, O. R. & SON, SUNESLOPE FARM, AMES
Sunesloples Electors Esther 4-1 305-2X 9660 511
s. Suneslope's Sy Elector — d. Suneslope's Embert's Ester
Sunesloples Elector Beth 4-0 294-2X 8360 450
s. Suneslope's Sy Elector — d. Suneslope's Charming Bea
Sunesloples Elector Betsy 3-7 305-2X 8850 568
s. Suneslope's Sy Elector — d. Suneslope's Perfection Braelea
Sunesloples P. E. Elite 3-1 305-2X 9750 555
s. Suneslope's Perfection Elroy — d. Suneslope's W. J. Ethel
Sunesloples Bruces Edith 3-2 292-2X 12220 628
s. Suneslope's Embert's Bruce — d. Suneslope's Perfection Elvira
Sunesloples Bon Bobsy 2-7 305-2X 11500 566
s. Nyala Ermine's Bonanza — d. Suneslope's Gene Bobbie
Sunesloples S. E. Elsie 2-3 305-2X 10550 608
s. Suneslope's Sequel's Evidence — d. Suneslope's Emory's Elmary
Sunesloples Bobs Daisy 2-1 305-2X 10830 517
s. Sunesloples Elector Bob — d. Suneslope's Elliot's Dainty
Sunesloples S. E. Elegaze 2-3 305-2X 9730 556

Regular Registration, Like Continuous Testing, Makes Your Guernseys Worth More . . .

s. Suneslope's Sequel's Evidence — d. Suneslope's Mistress Elegist
Suneslopes Bobs Estony 2-1 289-2X 9360 464
s. Suneslopes Elector Bob — d. Suneslope's Perfection Estelle

¶BORCHERDING, HERBERT & SONS, POND VISTA FARM, GUTTENBERG
Norgerts Hightime Constance 3-6 299-2X 9920 505
s. McDonald Farms Fore Hightime — d. Finchley Manor Constance
Pond Vista S. Queena 3-0 305-2X 10400 483
s. Elmwood Clara Superior — d. Lakewood A. Quicksilver

¶CEDAR CREST FARM, WOODBINE
Green Valley True Gem 6-2 305-2X 9990 456
s. Fair Oaks Truboy — d. Green Valley Olympic Gem
Cedar Crest Gems Heather 3-0 305-2X 9010 406
s. Myown S. C. Trumpeter — d. Green Valley True Gem
Cedar Crest Princes Henrietta 3-0 304-2X 7670 438
s. Skyline Le Prince — d. Cedar Crest Lad's Adella

¶DENGLER, WALTER A., JR., WALLAINE FARM, DAVENPORT
Wallaine Farm Patty 10-3 305-2X 13390 607
s. Curtiss Candy Baron — d. Wallaine Farm Patricia
Wallaine Farm Doreen 8-1 305-2X 13150 538
s. Westlynn Zenith — d. Wallaine Farm Donna
Mariets Marylena 10-10 305-2X 12490 655
s. Peck's Achievement's Flash — d. Marietta's Mariet
Wallaine Farm Rosetta 4-1 305-2X 10960 532
s. Suneslope's En. Evard — d. Wallaine Farm Rosette
Wallaine Farm Roselle 2-2 305-2X 10030 453
s. Stede Wells Beautys Bruce — d. Wallaine Farm Rose Ann

¶DICKMAN, GEORGE & HENRY, GARNAVILLO GUERNSEY FARM, GARNAVILLO
Garnavillo Rosetta 11-0 305-2X 9140 441
s. Wey Acres Colonel's Superior — d. Garnavillo Rose
Garnavillo Rosalind 8-0 305-2X 12570 607
s. Wey Acres Colonel's Superior — d. Garnavillo Rose
Garnavillo Reka 5-1 305-2X 14390 557
s. Elmwood Sunset Ajax — d. Garnavillo Rosalind
Garnavillo Flora 4-6 305-2X 10780 450
s. Elmwood Sunset Ajax — d. Garnavillo Flossie
Garnavillo Fran 3-7 305-2X 9700 485
s. Elmwood Premier — d. Garnavillo Flossie
Garnavillo Marie 3-1 305-2X 9290 485
s. Elmwood Premier — d. Marcian Dixie's Mirth
Lakeside H. Mona 3-0 305-2X 10620 503
s. Lakeside Foremost Hornet — d. Lakeside S. Mistress
Garnavillo Rita Rose 2-7 305-2X 7730 387
s. Elmwood Premier — d. Garnavillo Rachel

¶FIKE, HOMER S., OLD FARMSTEAD, WATERLOO
Old Farmstead Mistress 8-9 305-2X 10000 486
s. McDonald Farms High Lad — d. Old Farmstead Peggy
Old Farmstead Luvern 5-9 305-2X 10420 512
s. Prairie Hill Victor — d. Old Farmstead Countess
Old Farmstead Pamela 5-7 303-2X 10850 531
s. Prairie Hill Victor — d. Old Farmstead Portia
Old Farmstead E. Tillie 2-11 305-2X 9160 539
s. Suneslope's Emory's Elitson — d. Old Farmstead Cleona
Old Farmstead Darlene 2-3 300-2X 6880 384
s. Suneslope's Emory's Elitson — d. Old Farmstead Specks

¶FITZPATRICK, LEO H., GREEN VALLEY GUERNSEY FARM, DUBUQUE
Green Valleys Wendy 6-4 285-2X 9780 499
s. Elmwood Superior's Sultan — d. Marydale F. Hank's Trudy
Green Valleys Connie 2-4 303-2X 8740 419
s. Fritzlyn Jeanette's Flash — d. Green Valley's Constance

¶FORT DODGE CREAMEY COMPANY, ROSEDALE FARM, FORT DODGE
Rosedale Nobles K's Roselda 3-2 294-2X 8870 477
s. Rosewood D. Nobleman — d. Rosedale King's Roselda
Rosedale N. K.'s Selma 2-11 305-2X 8750 429
s. Ninette's King of Rosedale — d. Rosedale Fore Selma
Rosedale Fore Lilys Lass 2-2 305-2X 10540 476
s. Rosewood D. Nobleman — d. Rosedale Fore Lily

¶FREIE, ALFRED B. & ETHEL V., WEST STAR FARM, ALEXANDER
West Star Elect Polly 3-9 305-2X 14700 690
s. Suneslope's Ezra — d. West Star Princess Patsy
West Star Elect Miriam 2-7 305-2X 10570 492
s. Suneslope's Ezra — d. West Star H. Marie
Rosedale K. Sheba Shirley 4-7 305-2X 9680 512
s. Rosewood D. Nobleman — d. Rosedale King's Sheba

¶HOWELL, ROBERT E. & SONS, GOLDEN GREENS FARM, DAVENPORT
Golden Greens Tinkebelle 6-8 305-2X 12070 551
s. Curtiss Candy Levity Curtiss — d. Annabelle of Blue Grass

¶LAGE, ROBERT H., STEDE WELL FARM, DAVENPORT
Stede Wells Nancy 3-6 305-2X 8320 431
s. Stede Wells Beautys Bruce — d. Stede Well's Nan
Stede Wells Jeanette 2-8 305-2X 8460 409
s. Stede Wells Donnie — d. Stede Well's Jill

¶MAHR, MARVIN L. & SONS, WYNOLA GUERNSEY FARM, INDIANOLA
Wynola Ramona 2-7 305-2X 8580 430
s. Spruce Shadows Valiant — d. Wynola Rachel

¶McCOY, MALCOLM & SONS, McCOY'S GUERNSEY FARM, VILLISCA
McCoy's Farm Lees Meg 2-0 305-2X 7560 376
s. Skyline Le's Victor — d. McCoy's Farm Maureen

¶MILLER, LESTER J., GUERNGOLD FARM, WELLMAN
Guerngold Ritz 5-0 305-2X 9680 461
s. Villa Crest Val Lee — d. Guerngold Rachel
Guerngold E. Patsy 4-1 300-2X 9550 558
s. Valley Set F. Earl — d. Guerngold Pat
Guerngold A. Rusty 3-0 305-2X 8150 479
s. Elmwood Austin — d. Guerngold Rosalie
Guerngold A. Dolly 2-11 305-2X 9000 510
s. Elmwood Austin — d. Guerngold Dimples
Pleasant Ridge Earls Lady 1-9 305-2X 9220 423
s. Valley Set F. Earl — d. Pleasant Ridge Admiral's Sally

¶ORTH, LEO H. & SONS, WINNER FARM, WAVERLY
Winner Farm P. Daffodil 5-3 299-2X 9210 509
s. Ideal's Pharaoh — d. Vendor's Daisy
Winner Farm Christie 3-0 305-2X 9890 488
s. Ideal's Pharaoh — d. Smoky Knoll Maxim Cloverette

¶PANCRATZ, ARNOLD M., ELMWOOD FARM, DUBUQUE
Elmwood Betsy Etta 3-11 305-2X 9270 532
s. Wey Acres Colonel's Superior — d. Elmwood Bonita
Elmwood Lenora 2-10 305-2X 9140 452
s. Rosewood Diamond's Souvenir — d. Elmwood Loretta

¶PRATT, DONALD W., RICARBRU FARM, GLIDDEN
Ricarbru C. Beauty 3-8 305-2X 7950 424
s. Clermont Count Perfection — d. Ricarbru S. H. Beuna

¶SIVESIND, FRANK, WAUKON
Woodcroft F. Genie 3-10 279-2X 8470 430
s. Fredella's Dominator — d. Maple Leaf Genie

¶SYWASSINK, DONALD, IDLE-NE'ER FARM, LETTS
Guerwyn Honey 10-10 305-2X 8480 452
s. St. Albans King's Que Vive — d. Larch Hill's Etta

KANSAS

¶BERNDT, ALAN & SONS, MR. & MRS., SIMPSON
Starlett B. J. Dottie 3-6 305-2X 8420 456
s. Hermitage View Laddie Bluejay — d. Golden Rod Double Pre
Lydias Peters Lou 2-5 305-2X 6970 379
s. Innisfree King's Peter — d. Lil's King's Lydia

BERTHOLF, W. H., ESTATE, GREEN PASTURES FARM, WICHITA
Bertholfs S. M. Lena 4-10 305-2X 12479 601
s. Foremost Footprint's Simon — d. Bertholf's R. Mary
Bertholfs S. Lota 4-6 305-2X 10245 597
s. Foremost Footprint's Simon — d. Bertholf's V. Laughter
Bertholf Producers Mandy 2-4 305-2X 7284 418
s. Bertholf's Idylbrook Producer — d. Bertholf's S. M. Lena
Bertholf L. Lotus 2-2 286-2X 9050 430
s. Gaylord Honor's Lad — d. Bertholf's S. Lota

¶HYER, FRED D., HYCREST FARM, OLATHE
Boehles Roses Lo Bello 6-7 305-2X 9820 482
s. Boehle's Master's Ike — d. Walmar Glamour's Della
Boehle's Majesty Ruthetta 3-4 282-2X 11040 556
s. Quail Roost Majesty Laird — d. Boehle's Noble's Whittie

¶JOHNSON, HOWARD H., VALKOMNA GUERNSEY FARM, OTTAWA
Valkomna Harmony 2-8 296-2X 8650 387
s. Hominy Hill Viceroy — d. Valkomna Swaps
Valkomna Galaxy 2-5 300-2X 8380 438
s. Boehle's Bluejay Glamour — d. Valkomna Sally

¶McPHERSON COLLEGE, MACCOL FARM, McPHERSON
Cee Jays Marks Roxy 3-8 295-2X 9560 491
s. Henslee Farms D. Marksman — d. Cee Jay's C Rockco
Nehers Fancy Melody 2-4 305-2X 8710 492
s. Gilderdale King's Challenger — d. Neher Farms Fancy

¶RANSOM, W. G., JR. & W. G., ESTATE, RANSOM FARM, WILLIAMSBURG
Ransom Fawzias Floretta 6-11 305-2X 9520 494
s. McDonald Farms Pre Notable — d. Ransom Florence's Fawzia
Ransom Pattys Petina 2-1 305-2X 7270 383
s. Seco Forward's Shah — d. Ransom Patricia's Patty

¶RAYMOND, CLARENCE, CEDAR MANOR FARM, FREDONIA
Ransom Peskys Peseta 7-4 305-2X 8700 608
s. McDonald Farms Pre Notable — d. Ransom Perky's Pesky
Cedar Manor Lords Darling 3-7 295-2X 7320 477
s. Sunnymede Hornet's Lord — d. Cedar Manor Dee

KENTUCKY

McCREADY, RICHARD F., LITTLE STONER FARM, WINCHESTER
Little Stoner Levity Patty 6-8 305-2X 9164 453
s. Hickory Hill Titan — d. Hickory Hill Levity Patty

LOUISIANA

KLEINPETER FARMS DAIRY, INCORPORATED, BATON ROUGE
Anchor Point Lars Oriental 4-3 305-2X 9939 474
s. Anchor Point Nymph's Lars — d. Anchor Point Harvest Lolly
Brookberry Fashions Blanche 4-5 305-2X 8911 436
s. Two Brooks Fashion — d. Brookberry Pro Dorinda
Brookberry Fashions Flute 4-3 305-2X 9677 492
s. Two Brooks Fashion — d. Two Brooks King's Flute
Ideals Gallants Gratitude 5-6 305-2X 9854 485
s. Ideal's Gallant — d. Ideal's L. D.'s Gratitude
Deep Lake F. Charm 3-9 305-2X 13280 550
s. Fritzlyn Jeanette's Flash — d. Little Falls Charming Mary
Foxs Rae of Waukesha 3-7 305-2X 13572 508
s. Curtiss Candy Barb Curtiss — d. Maes Mawr May Royal

MAINE

¶AUSTIN, DOROTHY R., TAMWORTH FARM, NORTH BLUE HILL
Tamworth Gem 4-5 305-2X 7950 483
s. Fairlawn Actor's Valiant — d. Tamworth Alberta
Tamworth Jethro Jane 3-5 305-2X 8850 459
s. Fairlawn Actor's Jethro — d. Tamworth Sylvia's Jane

¶BOOTHBY, HERBERT E., CLOVERLAND FARMS, KENNEBUNK
Roundabout Charmers Tessie 3-4 305-2X 9960 438
s. Northern Charmer — d. Indigo Hill Noble Alma

¶COLE FARM DAIRY, BIDDEFORD
Cole Farm Baron Hazel 3-11 305-2X 11310 515
s. Rougilla Levity Baron — d. Clearview Farms C. B. Heather
Cole Farm Leaders Trudy 3-10 305-2X 10470 555
s. Kitchener P. Leader — d. Greenacre Farms Topaz
Cole Farm Kings Sunny 3-9 294-2X 11480 611
s. Cole Farm Nugget's King — d. Nimrod's Sunspot of M. H.
Cole Farm Luminarys Frances 3-7 305-2X 11310 524
s. Ideal's Luminary — d. Birchtree Royal Catrina
Cole Farm Luminarys Becky 3-3 305-2X 15120 675
s. Ideal's Luminary — d. Cole Farm Golden Baroness
Cole Farm Actors Estelle 3-1 305-2X 9630 503
s. Fairlawn Actor's Valiant — d. Sheldegren Esta
Cole Farm Dimple 3-1 304-2X 10630 478
s. Ideal's Luminary — d. Sheldegren Dipple

KEEP YOUR REGISTRATIONS UP-TO-DATE

Cole Farm Luminarys Ruby	3-0	305-2X	8500	476
s. Ideal's Luminary		d. Oaklands G. I. Ruby		
Garden Ridge Lynett	2-11	305-2X	10210	482
s. Garden Ridge O. Honor Lad		d. Garden Ridge Julia		
Cole Farm Charmers Ellen	3-9	305-2X	11040	514
s. Northern Charmer		d. Indigo Hill Noble Eloise		
Locust Grove V. Secret	2-3	305-2X	9310	443
s. Fairlawn Actor's Valiant		d. Locust Grove Secret's Dazzle		
¶GARDINER, R. H., OAKLANDS FARM, GARDINER				
Oaklands Hazeline	4-4	305-2X	12220	628
s. Harrington's Julian Victor		d. Oaklands Golden Topaz		
Oaklands Lucky	3-10	305-2X	10590	541
s. Northern Conrad's Laddie		d. Oaklands Emerald Lady		
Oaklands Sultry	2-5	295-2X	7820	385
s. Oaklands Supreme		d. Oaklands Gardinia		
GREENLAW, VERA, GREENLAW FARM, BELFAST				
Greenlaw Farm Mabel	4-6	357-2X	13505	738
s. Ideal's Miriam's Maximal		d. Greenlaw Farm Countess Rosabel		
Greenlaw Farm Victory	4-2	305-2X	11739	569
s. Sterlingold Prince Victor		d. Greenlaw Farm Excell		
Greenlaw Farm Charmedora	2-5	305-2X	9378	426
s. Northern Charmer		d. Greenlaw Farm Princess Edora		
¶MAINE, UNIVERSITY OF, ORONO				
U M Flash K. June	2-4	305-2X	7530	411
s. Fritzlyn Jeanette's Flash		d. U. M. Butterball Victor		
¶RICHTON FARMS, MADISON				
Richton Rilla	4-10	305-2X	10890	532
s. Sheldegren Edason		d. Richton Rebecca		
Richworth Adalina	4-7	305-2X	12740	515
s. Flying Horse Dorothy's General		d. Flower Girl's Fancy		
¶VAUGHAN, WILLIAM L., ELM HILL FARM, HALLOWELL				
Elm Hill Snowflake	6-11	305-2X	10540	514
s. Wethersfield Majesty		d. Elm Hill Nadine		
Elm Hill Adele	4-2	305-2X	10910	552
s. Great Elm C. Initiator		d. Elm Hill Snowflake		
Elm Hill Amy	4-1	305-2X	11210	547
s. Elm Hill Mable's Sensation		d. Oaklands Golden Hyacinth		
Elm Hill Barbara	3-10	305-2X	12940	530
s. Fairlawn Actor's Valiant		d. Elm Hill Sultana		
Elm Hill Bridget	3-1	305-2X	9820	451
s. Curtiss Candy Count Curtiss		d. Elm Hill Snowflake		
¶WALKER, CLIFTON N., HOMEFIELDS, WISCASSET				
Homefields Laddies Anita	5-11	305-2X	11100	525
s. Northern Conrad's Laddie		d. Homefields Majesty's Juanita		
Homefields Candy	4-11	305-2X	12300	577
s. Ideal's Miriam's Maximal		d. Homefields LK Catherine		
Homefields Initiators Fancy	4-0	286-2X	8780	488
s. Great Elm C. Initiator		d. Homefields Majesty's Juanita		
Homefields Noble Leila	3-0	305-2X	11040	524
s. Fairlawn K. Nobleman		d. Homefields Laddie's Anita		
Homefields Maximals Trinka	2-5	305-2X	11980	551
s. Ideal's Miriam's Maximal		d. Homefields A. Katrinka		
¶WILKINS, ALICE, LOCUST GROVE FARM, LEEDS JUNCTION				
Meadowbrook L. Cindy	4-9	305-2X	10360	509
s. Northern M. Lucky Boy		d. Meadowbrook D. Cynthia		
¶WOOLWORTH, PAULINE E., CLEARVIEW FARMS, WINTHROP				
Clearview Farms P. Orchid	5-5	305-2X	11850	555
s. Clearview Farms Country Prince		d. Clearview Farms Royal Amelia		
Clearview Farms Mayors Nina	3-3	304-2X	9840	482
s. Ideal's Margo's Mayor		d. McDonald Farms Miss Thomasina		
Clearview Farms H. Laurel	3-4	278-2X	9590	440
s. Chedco Hornet		d. Clearview Farms Country Lustre		
Clearview Farms H. Marguerite	2-3	305-2X	9790	526
s. Chedco Hornet		d. McDonald Farms Miss Thomasina		

MARYLAND

¶BACCHUS, T. W., JR., WHITE HALL FARM, ELKTON				
White Halls High Prude	5-3	297-2X	9140	447
s. McDonald Farms High Omar		d. White Hall's Prissy		
Stonehouse Patty	5-9	305-2X	18770	733
s. Mulhocaway Butterfat Hollirex		d. Stonehouse Crisis 2d's Jane		
White Halls L. B. Amelia	3-8	305-2X	9370	437
s. Lauxmont Bandit		d. Osborne Hill Emetta's Amy		
White Halls Kels Cindy	3-0	305-2X	10930	570
s. McDonald Farms Pre Kelvin		d. Woodacres Leader's Roycinda		
Henslee Farm V. Duchess	3-7	305-2X	12550	587
s. Henslee Farms Galahads Virgel		d. Western Glow Royal Duchess		
¶BALDERSTON, LLOYD, III, COLORA FARM, COLORA				
Model Daffodil Ann	8-11	305-2X	9820	532
s. Antietam Knight		d. Lucky Model Daffodil		
A. Lucky Miss	7-2	305-2X	9580	471
s. Antietam Knight		d. Sabra's Lucky Miss		
Carrolls Dora	6-4	305-2X	10010	546
s. Mont Carroll		d. Knight's Pet Dora		
Carrolls Berta Ace	5-6	305-2X	10880	554
s. Mont Carroll		d. Berta Ace		
Macs Ruby	3-11	305-2X	8300	493
s. McDonald Farms Mister Vaughn		d. Knight's Lucky Roberta		
Aces Lucking Ann	3-11	305-2X	9070	482
s. Berta's Knightly Ace		d. Lucking Ann		
Aces Emmaline	3-7	305-2X	11220	631
s. Berta's Knightly Ace		d. A. King's Emma		
Princes Coestar	3-2	305-2X	10950	608
s. Sultan's Ideal Prince		d. Carroll-Ann Coestar		
Carrolls R. Roberta	2-5	305-2X	7110	418
s. Mont Carroll		d. Rob's Roberta		
¶BARTON, CHARLES E. & SON, SPRING BROOK FARM, QUEEN ANNE				
Kennersley Madge	10-5	305-2X	11010	497
s. Erinton Patrick		d. Kennersley's Madeline		
Spring Brook Dollyanne	4-5	305-2X	9710	510
s. Mulhocaway Butterfat Dollar		d. Spring Brook Lindy		
Spring Brook Charm Karen	2-4	305-2X	7930	398
s. Slaughterton's King's Charmer		d. Beachvale Karol		
¶COOK, E. R. & SON, EDICK FARM, KENNEDYVILLE				
Lazy River Pat	12-9	305-2X	13120	521
s. Franchester Levity Ace		d. Hi Holly Golden Patricia		
Edick Trudy	4-5	305-2X	9840	510
s. Curtiss Candy Butterfinger		d. Lazy River Aces Tulip		
Edick Rosetta	4-2	305-2X	11380	571
s. Curtiss Candy Duke Curtiss		d. Lazy River Red Rose		
¶DOWNEY, FRED C., WOODSIDE HALL FARM, WILLIAMSPORT				
Woodside Hall Pre Brenda	4-8	305-2X	9770	486
s. McDonald Farms Pre Kelvin		d. Woodside Hall Just Lida		
Woodside Hall Pre Calla	3-10	305-2X	8400	444
s. McDonald Farms Pre Kelvin		d. Woodside Hall Le Victoria		
Woodside Hall Pre Cindy	3-2	305-2X	8680	433
s. McDonald Farms Pre Kelvin		d. Woodside Hall Ideal Velrose		
Woodside Hall Early Cora	3-2	305-2X	9060	467
s. Blakeford Colonial		d. Woodside Hall Pre Audrey		
¶DUKES, A. WILSON, WHITE HOUSE FARM, CENTREVILLE				
White House Annie	2-10	305-2X	9580	451
s. Melfield Wilson		d. Britland Antia		
Locustcrest K. J. Hula	2-3	305-2X	7020	398
s. Quincy King John		d. Locustcrest King's Hula		
¶ENGLAND, T. HOWARD, NORTH EAST				
Drummer Boys Lilla	2-6	305-2X	8500	498
s. Lilac's Drummer Boy		d. Counts Lilly		
Drummer Boys Ida	2-0	305-2X	7370	409
s. Lilac's Drummer Boy		d. Count's Progress' Irene		
EVERETT, EARLE J. & SONS, DOGWOOD FARM, CHURCH HILL				
Dogwood M. K. Betsy	4-9	305-2X	8843	442
s. Dogwood Calvert's Master King		d. Dogwood Bonnie Blue		
Dogwood Royaltys Rose	3-0	305-2X	10272	454
s. Mulberry Hill Royalty		d. Dogwood Calvert's Roseann		
Dogwood Pre Jewell	2-9	305-2X	8742	461
s. McDonald Farms Pre Kelvin		d. Dogwood Calvert's Jeanie		
¶EVERETT, E. JARRETT, PRICE				
Grantlins R. G. Fanny	3-7	305-2X	9390	453
s. Twin Meadows Raider's Grantlin		d. Almar Vanity		
¶FRAZER, JAMES STANLEY, BEAUFORT FARM, EARLEVILLE				
Beaufort Naiad	8-8	293-2X	10940	478
s. McDonald Farms Fellowship		d. Beaufort Mermaid		
Beaufort Spray	5-5	281-2X	10300	511
s. McDonald Farms Pre Kelvin		d. Beaufort Naiad		
Beaufort Coral	4-11	305-2X	8940	522
s. McDonald Farms Pre Kelvin		d. Beaufort Corette		
Beaufort Lotus	4-4	304-2X	12620	586
s. Tarbell Romulus Laddie		d. Beaufort Naiad		
Beaufort Maria	4-0	305-2X	11790	609
s. McDonald Farms Pre Kelvin		d. Beaufort Ria		
Beaufort Fore Gem	3-7	305-2X	9180	429
s. Green Meads Forecast		d. Beaufort Gem		
Beaufort Fore Audrey	3-4	285-2X	10090	444
s. Green Meads Forecast		d. Beaufort Audrey		
Beaufort Fore Emolyn	2-11	287-2X	9420	483
s. Green Meads Forecast		d. Beaufort Emolyn		
Beaufort Fore Spray	3-2	298-2X	9680	510
s. Green Meads Forecast		d. Beaufort Spray		
Beaufort Lilac	2-2	291-2X	8750	411
s. Blakeford Colonial		d. Beaufort Lily		
¶GARRETT BROTHERS, MAPLE SPRING FARM, ROCKVILLE				
Winding Lane K. Lola	8-9	305-2X	13270	678
s. Mt. Ararat Khan		d. Winding Lane Lusty Lois		
Maple Spring Pre Kelvins Donna	6-9	305-2X	13070	686
s. McDonald Farms Pre Kelvin		d. Rosemont R. D. May		
Maple Spring Emory Lille	6-2	305-2X	11110	563
s. Hominy Hill Emory		d. Rosemont Lucky Lille		
Pleasant Grove Florabunda	5-1	305-2X	10830	584
s. Three D's Premier		d. Pleasant Grove Floretta		
Maple Spring P. K. Florette	4-0	288-2X	9970	551
s. McDonald Farms Pre Kelvin		d. Ideal's Monarch's Florette		
Maple Spring G. Leona	3-3	290-2X	10650	592
s. Lauxmont Gendarme		d. Ollasses Noble Ilene		
Maple Spring K. J. Lucinda	2-2	305-2X	9320	519
s. Quincy King John		d. Maple Spring Emory Lille		
¶GARST, DONALD L., GARSTLYN FARM, WALKERSVILLE				
Alerts Vera	5-6	290-2X	8520	444
s. Blakeford Alert		d. Brooklandwood Valine		
Garstlyn B. C. Linda	2-0	305-2X	9360	475
s. Blakeford Colonial		d. Pre Kelvin Lady		
¶HULL, JOHN H., "HULLSIDE", WESTMINSTER				
Hullside Pre K. Remember	5-11	304-2X	10250	582
s. McDonald Farms Pre Kelvin		d. Hullside Supreme Remembrance		
Hullside Colonial Lady	4-0	305-2X	10580	514
s. Blakeford Colonial		d. Hullside Pre K. Lilac		
Hullside Governors Rose	3-3	305-2X	9050	471
s. Riegeldale Maxim Governor		d. Hullside Future Rosalee		
Hullside Governors Marion	3-0	305-2X	10200	561
s. Riegeldale Maxim Governor		d. Hullside Pre K. Mary		
¶MARYLAND, UNIVERSITY OF, COLLEGE PARK				
Cedar Springs Challs Tiptop	4-8	296-2X	9370	466
s. Coldspring's B. R. Challenger		d. Cedar Springs Romulus Toppy		
U. of Md. King John Pelagie	3-0	288-2X	11410	533
s. Quincy King John		d. Kennersley's Patsy Ann		
¶MESSIX, WILLIAM B. FLORENCE M., HOPESTEAD FARM, QUEEN ANNE				
Three M's Joyce	3-5	305-2X	10600	466
s. Blakeford Lady's Rex		d. Messix's Notable's Janice		
Messixs Donna Lee	3-5	305-2X	11510	446
s. Osborne Hill Mohican		d. Messix's Notable's Donetta		
Messixs Notables Dottie	2-9	305-2X	8930	431
s. Ideal's Notable		d. Messie's Rex's Dot		
Messixs P. L.'s Patty	1-9	305-2X	8820	412
s. Osborne Hill Mohican		d. Messix's Notable's Polly Lee		
¶ONLEY, W. T. & CANNING COMPANY, NORTHFIELD FARM, SNOW HILL				
Northfield D. Blanch	4-11	305-2X	9680	449
s. Northfield Jim Dandy		d. Northfield's N. Paula		

¶REIBLICH, KARL F., BALTIMORE
Stone Lane Cromwell Inkspot 2-9 305-2X 8180 394
s. Glengeran Fortune's Cromwell d. Stone Lane A Flower
Stone Lane A Hazel 3-3 305-2X 8150 412
s. Bayville Royal Albert d. Stone Lane Cora
¶SCHNEBLY, SETH K., CROWN STONE FARM, CLEAR SPRING
Crown Stone Nicks Jewel 4-2 305-2X 11750 548
s. McDonald Farms Pre Saint Nick d. Crown Stone Hermes' Frisky
Crown Stone Butterfat Joan 4-1 305-2X 11250 572
s. Mulhocaway Butterfat Quartus d. Crown Stone F. Gertie
Crown Stone Butterfat Kella 3-3 305-2X 11390 552
s. Mulhocaway Butterfat Quartus d. Crown Stone Le Iris
Crown Stone Butterfat Kate 3-2 305-2X 9630 497
s. Mulhocaway Butterfat Quartus d. Crown Stone Le Fancy
Crown Stone C. Klara 3-1 296-2X 8720 418
s. Blakeford Colonial d. Crown Stone Noble Clarabelle
Crown Stone Glen Lavada 2-1 305-2X 9150 468
s. Glengeran Fortune's Cromwell d. Crown Stone Nick's Jewel
Crown Stone C. Laura 2-0 293-2X 7700 397
s. Blakeford Colonial d. Crown Stone Romeo's Esther
¶SHELTON, WILLIAM A., PUDDINGTON FARMS, CALVERT
Puddington Gentle Junia 5-7 305-2X 10390 456
s. Spar Hill Generator d. Puddington Royal Junia
¶SNODGRASS, HUBERT L. & SON, HERITAGE HILL FARMS, STREET
Brookdell Hermes Fleda 6-1 305-2X 10430 488
s. LushAcres Hermes' Piper d. Brookdell Leda
Goldwood Dolli Rose 2-9 305-2X 8000 395
s. Curtiss Candy Navigator d. Goldwood Jean Rose
¶WEBSTER, WILLIAM & CLOSE, STEVENSON W., COOL BRANCH FARM, ABERDEEN
Mt. Ararat Hope of Fortune 12-11 305-2X 9580 412
s. Mt. Ararat Royal Fortune d. Noble's Fond Lady
Cool Branch P. K. Glory 4-8 305-2X 9030 431
s. McDonald Farms Pre Kelvin d. Strongheart's Clare
Cool Branch P. K. Gretta 4-2 305-2X 9430 442
s. McDonald Farms Pre Kelvin d. Cool Branch Handy Duchess
Cool Branch P. K. Henrietta 3-7 305-2X 9090 451
s. McDonald Farms Pre Kelvin d. Cool Branch P. Delight
Cool Branch L. Ida 2-5 305-2X 11300 465
s. Coronation Hector's Lancelot d. Cool Branch P. duBarry
Cool Branch L. Imogene 2-5 276-2X 10400 416
s. Coronation Hector's Lancelot d. Cool Branch Lucky Electra
Cool Branch B. Infanta 2-0 275-2X 7370 385
s. Nyala Ermine's Bonanza d. Cool Branch P. K. Fay

MASSACHUSETTS

¶APPLETON, FRANCIS R., JR., APPLETON FARMS, IPSWICH
Eastleigh S. Hopeful 6-11 285-2X 9590 472
s. Partridge Prince Steadfast d. Eastleigh Hilo
Stronghold Dixie Patcilla 7-4 288-2X 11470 534
s. Stronghold Loyal Dick d. Stronghold Dairy Priscilla
BEEBE, CHARLES PHILIP, EASTLEIGH FARM, FRAMINGHAM
Eastleigh C. Natalie 4-10 300-2X 11125 496
s. Coronation Majestic's King d. Eastleigh F. Nacoma
Eastleigh C. Valois 2-8 305-2X 7962 449
s. Coronation Majestic's King d. Eastleigh S. Violet
Eastleigh N. Hyacinth 2-8 305-2X 9706 511
s. Northern Cadet d. Eastleigh C. Honey
Eastleigh C. Norma 2-5 305-2X 9797 492
s. Coronation Majestic's King d. Eastleigh F. Nacoma
Eastleigh A. Dawn 2-3 305-2X 9981 462
s. Argilla Archer's Art d. Eastleigh C. Dainty
¶BRADLEY, HELEN & CAMERON, WOLFPEN FARM, SOUTHBORO
Deerfoot Jocelyn 12-1 305-2X 11270 458
s. Rosewald Il Duce Caesar d. Wyndemoor's Eola
Kitchener Fashions Daliah 10-3 305-2X 9480 445
s. McDonald Farms Fashion Plate d. McDonald Farms Deaconess
Wolfpen Rosabella 5-0 305-2X 11380 601
s. Wolfpen Juggler d. Wolfpen Rosetta
Wolfpen Chorus Girl 4-10 305-2X 10880 473
s. Wolfpen Drambuie d. Wolfpen Showgirl
Wolfpen Tiara 3-9 299-2X 8910 421
s. Wolfpen V. Admiral d. Wolfpen Gem
Wolfpen Memoir 3-7 305-2X 9630 420
s. Langwater Lively Lad d. Kitchener Fashion's Daliah
Wolfpen Callgirl 2-10 305-2X 9590 427
s. Wolfpen Drambuie d. Wolfpen Showgirl
Wolfpen Cretonne 2-10 305-2X 10330 474
s. Wolfpen V. Admiral d. Langwater Cretonne
Wolfpen B. Tyee 2-6 305-2X 9590 476
s. Wolfpen Butterfat d. Wolfpen Trilisa
Wolfpen C. Azalea 2-7 305-2X 8610 405
s. Wolfpen Conjuror Lad d. Wolfpen Aster
Wolfpen P. Twinkle 2-5 305-2X 8760 393
s. Wolfpen Performer d. Wolfpen Trixie
Wolfpen Vina 2-5 305-2X 10570 472
s. Wolfpen V. Admiral d. Wolfpen Vinetta
CUNNINGHAM, ALAN, MRS., MILLBORN FARM, MILLIS
Millborn Lotty 3-9 305-2X 11652 541
s. Sterlingold Lord Lydon d. Millborn Dita
Millborn Niobe 3-3 305-2X 11128 574
s. Northern Cadet d. Millborn Ladysmaid
EDGEWOOD FARM, NORTH ANDOVER
Edgewood Hollistans Lady 9-5 281-2X 10174 442
s. Flying Horse Fair Hollistan d. Edgewood President's Angeline
¶FLAGG, RAYMOND H., GREEN HILL FARM, GILL
Green Hill Janey 5-9 305-2X 11640 606
s. Ideal's Sargon d. Green Hill Flora Jay
Green Hill Jo Ann 5-7 305-2X 8410 487
s. Curtiss Candy Levity Drummer d. Western Glow Country Maid
¶FOWLES, ELWYN M., SUNNYDELL FARM, SOUTHAMPTON
Sunnydell Hollibelle 4-10 305-2X 13140 580
s. Mulhocaway Butterfat Holiday d. Sunnydell Cherub's Belle

¶GLEASON, RAY & SON, CLARKSBURG FOUR PINES, NORTH ADAMS
Clarksburg Four Pines Ella 2-6 305-2X 9150 431
s. Gardenville King Splitsilk d. Elmhaven Sargon Marcella
¶HARPER, DAVID, HARPER'S DAIRY FARM, LANCASTER
Myra of Harpers Farm 3-9 305-2X 9790 427
s. Northern Cadet d. Myrna of P. B. Farm
¶KOCH, HARRY F., MR. & MRS., SHELDEGREN FARM, GREENFIELD
Sheldegren Kings Lydia 4-3 305-2X 10140 606
s. Sheldegren King Edward d. Sheldegren Lydia
¶MASS, JOSEPH & HENRIETTA, ALFALFA FARM, TOPSFIELD
Alfalfa Farms G's Jonquil 8-4 305-2X 11270 611
s. Flying Horse Double General d. Indian Master's C-ab Jonquil
Alfalfa Farm Max Juniper 5-0 305-2X 11750 613
s. Bournedale Majesty's La Noce d. Lexford Juniper
Alfalfa Farm Mixers Dimples 4-4 305-2X 11060 573
s. Mulhocaway Butterfat Mixer d. Alfalfa Farm Dimples
Alfalfa Farm Happy Winnemont 2-2 305-2X 9000 495
s. Alfalfa Farm Happy Days d. Alfalfa Farm Max Winnemont
¶MASSACHUSETTS, UNIVERSITY OF, AMHERST
Howland Jerrys Everlasting 7-6 305-2X 10960 474
s. McDonald Farms Jerry d. Howland Master's Acacia
Bay State General Hilda 3-0 305-2X 9070 491
s. Oaklands General d. Bay State Holiday HM Grace
Bay State Flash Polly 2-3 305-2X 8680 453
s. Fritzlyn Jeanette's Flash d. Bay State Prediction HH Blond
¶MUDGETT, VERNON D., DEERSHORN FARM, STERLING JUNCTION
Deershorn L. Marion 4-1 305-2X 10510 504
s. Langwater Deershorn d. Deershorn Faith's Folly
Deershorn Clara 5-8 305-2X 9930 557
s. Eastleigh G. Warwick d. Deershorn Faith's Clare
Deershorn L. Bonnie 2-4 305-2X 11640 550
s. Langwater Deershorn d. Deershorn Faith's Bonnie
¶REYNOLDS, JAMES R., LARCH FARM, WENHAM
Cedarcroft Bismarks Lady 7-2 305-2X 14120 679
s. Cedarcroft General's Bismark d. Cedarcroft Master's Lucinda
Thurstonia Dianes Dandee 4-1 305-2X 9220 512
s. Brigeen Farms Dan d. Thurstonia Diane
Larches Senorita Mitzie 3-5 305-2X 10610 553
s. Flying Horse Flute's Trumpeter d. Larches Empress Martha
Larches Senorita Ariel 3-3 298-2X 10400 508
s. Flying Horse Flute's Trumpeter d. Larches Empress Aquarius
Larches C. Harriet 2-1 305-2X 11750 519
s. Larches Conductor d. Larches Empress Avis
¶SALTONSTALL, RICHARD, CHARLESCOTE FARM, SHERBORN
Langwater Milky Way 8-4 305-2X 10130 471
s. Charlescote Langwater Nick d. Langwater Cremona
Charlescote Rambler 4-7 305-2X 11010 558
s. Charlescote Romulus d. Fairlawn K. Iris
Charlescote Rita 2-3 305-2X 8170 428
s. Charlescote Romulus d. Charlescote Cornelia
Charlescote M. Wanderlust 2-3 299-2X 7060 389
s. Charlescote Monterey d. Langwater Milky Way
¶SHORTSLEEVES, GORDON & KATHARINE, WESLIND FARMS, MANSFIELD
Wee Hoose Dauphine 2-2 305-2X 8700 405
s. LushAcres Boswell's Atomic d. Wee Hoose Daphne
SOUZA, RALPH M. & MARY H., ELMHAVEN FARM, SOUTH WESTPORT
Lynbrook M. B. W. Portia 7-0 289-2X 11541 513
s. Mulhocaway Butterfat Wisdom d. Lynbrook Levity's Precept
Elmhaven D. G. Paddy 5-4 274-2X 12499 604
s. Dunwalke B. V. Genius d. Elmhaven G. Paddy
Elmhaven Valiant Barbara 3-5 305-2X 13470 537
s. Elmhaven Noble Valiant d. Elmhaven B Barbara
Elmhaven Noble Dora 2-6 305-2X 9591 413
s. Dunwalke Beauty's Horatio d. Elmhaven Noble Lady
¶STONE, ROBERT G., GREAT HILL FARM, MARION
Great Hills Goodness 5-6 301-2X 9820 490
s. Great Hill's Hardeen d. Great Hill's Audrey
Great Hills Fern 2-2 305-2X 8940 444
s. Fritzlyn Jeanette's Flash d. Great Hill's Genette
¶WELLS, RUTH DYER, GAYVIL FARM, CHARLTON CITY
Begeacres Priams Maxine 7-11 305-2X 12420 566
s. McDonald Farms Ideal Priam d. Begeacres Bonnie
Gayvil Albions Deana 2-9 305-2X 10420 478
s. Gayvil Prince L'Albion d. Sweetbrier Farm Deborah
¶WHITCOMB, HERBERT H., WHITCOMB FARM, LITTLETON
Whitbred Kanroyal Judith 9-1 305-2X 10290 464
s. Eastleigh Kansaw d. Whitbred Lady Royal
Whitbred Butteremp Royalene 4-1 301-2X 11210 517
s. Eastleigh C. Emperor d. Nashoba Butterfat Royalanne
Whitbred Royal Kanna 7-0 305-2X 12000 532
s. Eastleigh Kansaw d. Nashoba Butacme Royalanna
¶WHITE, ROBERT B. & N. TIMOTHY, WHITE FARMS, IPSWICH
Highfields Neros Lulu 5-3 305-2X 10120 543
s. Nyala Prince's Nero d. Highfields B. Lola
¶WIEWEL, WALTER H., JR., SKYFIELDS FARM, GROTON
Skyfields Patsy 8-1 305-2X 10050 612
s. Circleview Custer d. Patricia of Hi Hill
Dixie of Squarewoods Farm 4-6 305-2X 11810 612
s. Langwater Onward's Catamount d. M's Florence of Perley Farm
Deershorn K. Becky 2-3 305-2X 11870 569
s. Fairlawn K. Footprint d. Deershorn L. Lila
Skyfields Sargons Lilac 6-2 305-2X 12550 629
s. Ideal's Sargon d. Francine's Seabee Forsythia
Skyfields Splitsilks Nancy 2-9 297-2X 9960 485
s. Gardenville King Splitsilk d. Cloverluck Princess Nightingal
Skyfield Flash Lola 1-10 305-2X 11050 559
s. Fritzlyn Jeanette's Flash d. Skyfields Sargon's Lilac
Skyfields Knights Quinta 1-10 293-2X 8910 482
s. Deershorn Knight d. De Ann Quinta
Skyfields Sargons Mabel 5-11 305-2X 12050 708
s. Ideal's Sargon d. Burnt Meadows Mabel
Skyfield Milk Jugs Annie 3-9 305-2X 12480 676
s. Skyfield's Sargon's Milk Jug d. Skyfields Chancellor's Ann
Skyfields Nobles Gale 2-11 293-2X 7870 405

KEEP YOUR REGISTRATIONS UP-TO-DATE

s. Deershorn Foremost Noble d. Skyfield's Gay

MICHIGAN

COLBY, HOWARD H., COLBY DALE FARMS, ROMEO
Colbys Princess Olive 3-8 302-2X 14608 626
s. Colbys Prince Rainier d. Colby's Olive
Colbys Princess Freckles 3-8 295-2X 9808 554
s. Colbys Prince Rainier d. Langmeadow El Freckles
Colbys Miss Emerald 3-6 305-2X 11204 626
s. Colby's Mr. Minnie d. Colbys Emerald
Colbys Golden 3-4 305-2X 10598 625
s. Langmeadow Magar d. Langmeadow M. Golden
Colbys Miss Lassie 2-5 305-2X 10301 525
s. Colby's Mr. Minnie d. Colbys Lassie
Leaders Retta of East View 2-4 305-2X 7808 428
s. Colbys Leader d. Busters Rachel of East View
HETZNER, HENRY & SONS, SAGINAW
Morninglory Ivy 4-1 305-2X 9710 483
s. Colbys Lochinvar d. Morninglory Gumdrop

MINNESOTA

¶BACKES, CARL H., MAYWOOD ROAD GUERNSEY FARM, SAUK RAPIDS
Maywood Road Julie 3-6 305-2X 8720 434
s. Curtiss Candy Star Curtiss d. Maywood Road Nina
¶BENJAMIN, H. HUGH, HILLVIEW FARM, LITCHFIELD
Hillview Lees Inez 6-1 305-2X 9340 479
s. Gardenville King Lee d. Watkins Fore Idelle
Hillview Lees Kate 6-1 289-2X 9410 480
s. Gardenville King Lee d. Watkin's Fore Kotelle
Hillview Thespians Lilly 5-2 279-2X 9740 487
s. Nyala Honor's Thespian d. Watkins Fore Lana
Hillview Supremes Jewel 2-1 305-2X 9170 455
s. Yellow Creek Jewel Supreme d. Hillview Lee's Inez
Hillview Minnie Lana 1-11 305-2X 7960 384
s. Colby's Mr. Minnie d. Hillview Thespian's Lilly
¶CAPPO, ART, MESABA GUERNSEY FARM, CHISHOLM
Mesaba Dukes Cina 3-9 305-2X 12400 613
s. Mesaba David's Duke d. Mesaba David's Cina
¶CROSS, GENE, CROSS LEA FARM, SHERBURN
Soldier Creek E. Hanna 4-6 305-2X 8540 439
s. Suneslope's Buzz Electrolier d. Wallaine Farm Betty
Soldier Creek Farm B. Hi Fi 3-11 304-2X 9340 442
s. Suneslope's Buzz Boulder d. Butterfield's Rebecca
¶FORNER, DONALD J., THREE CLIFFS FARM, CHASKA
Dora of Three Cliffs 5-11 305-2X 9740 508
s. Three Cliffs Janet's Royal d. Sunshine of Three Cliffs
Three Cliffs Supreme Dottie 2-2 303-2X 8020 400
s. Colbys Supreme d. Three Cliffs Chaska's Alert
KELLEY LAND & CATTLE COMPANY, SPRUCE SHADOWS FARM, MINNEAPOLIS
Suneslopes Perfection Bountie 10-0 305-2X 12094 690
s. Clermont Count Perfection d. Suneslope's S. Buttercup
Spruce Shadows M. Irene 2-5 305-2X 7850 424
s. Mulhocaway B. Magistrate d. Knollhurst Irene
Spruce Shadows M. Juliet 2-4 305-2X 8164 449
s. Mulhocaway B. Magistrate d. LushAcres Valor's Juliet
¶LEHMAN, CARL, CARMIL FARM, CLARISSA
Boulder Bridge D. Bridget 11-5 305-2X 8870 513
s. Boulder Bridge Design d. Boulder Bridge Lobelia
¶MINNESOTA, UNIVERSITY OF, NORTH CENTRAL EXPERIMENT STATION, GRAND RAPIDS
U. of M. C. D. Delicia 6-3 305-2X 10570 505
s. Colbys El Duke d. U. of M. Jethro's Gwen
U. of M. C. D. Duplicate 6-2 305-2X 14050 720
s. Colbys El Duke d. Minnehaha Combine Beatrice
U. of M. G. Gem 4-8 305-2X 12970 748
s. Colbys Governor d. U. of M. R. Rita
U. of M. G. Select 3-6 303-2X 10480 566
s. Colbys Supreme d. U. of M. G. Gabrielle
¶MORKASSEL & SON, WARREN
Morkassel Royal Thelma 9-5 305-2X 9180 481
s. Koronis Royal Quildon d. Alexander's Bessie
Morkassel Dynamic Maxine 3-11 305-2X 9350 460
s. Foremost J. C.'s Dynamo d. Morkassel Royal Betsy
Morkassel Footprint I. Trixie 2-3 305-2X 9240 387
s. Foremost Footprint's Idol d. Morkassel Dynamic Jill
Morkassel Footprint I. Dora 1-11 305-2X 9830 414
s. Foremost Footprint's Idol d. Morkassel Dynamic Laura
¶SALVESON, ORVILLE, FAR VIEW GUERNSEY FARM, MABEL
Far View G. Agnes 2-4 305-2X 7720 394
s. U. of M. G. Go d. Far View Bellringer's Lona
Far View G. Aileen 2-3 305-2X 8730 460
s. U. of M. G. Go d. Far View D. L. Randy
¶SANITARY FARM DAIRIES, INCORPORATED, SANFADAIR FARM, MAHTOMEDI
Sanfadair L. Claudette 3-9 305-2X 9400 464
s. Sanfadair L. Princeton d. Sanfadair Curtiss Claudia
Sanfadair Princeton Joyful 2-3 305-2X 10080 496
s. Sanfadair L. Princeton d. Sanfadair Rocket Joyful
¶SKAAR, CHRIS & CHRIS W., PINE RIDGE FARM, HAYWARD
Pine Ridge S. Faithful 6-5 305-2X 9440 516
s. Skyline High Ace d. Pine Ridge Lucy's Faithful
¶TENNIS, A. M. & SONS, ALCHRIST FARM, HAYWARD
Alchrist A. Bountiful 6-7 303-2X 8780 461
s. Nyala Bettina's Aristocrat d. Don-Mar Beatrice
Alchrist V. Marvel 4-1 296-2X 10640 518
s. Hominy Hill Viceroy d. Alchrist L. Maxine
Alchrist A. Gala 4-1 305-2X 9210 426
s. Nyala Bettina's Aristocrat d. Alchrist L. Gala
Alchrist A. Mae 4-0 300-2X 11870 514
s. Nyala Bettina's Aristocrat d. Alchrist L. Mae
Alchrist P. Minerva 3-9 305-2X 8820 474
s. Alchrist A. Prince Patrick d. Alchrist A. Maggie

¶ULLAND, ARTHUR H., LENULL FARMS, AUSTIN
Lenull Farms Chiefs Bountie 2-8 305-2X 7180 403
s. Spruce Shadows Bountie's Chief d. Lenull Farms Perry's Dolly
Lenull Farms Chiefs Rose 2-7 305-2X 8250 394
s. Spruce Shadows Bountie's Chief d. Lenull Farms Albert's Sylvia
¶VAN DYKE, FLORA E. & CLEVE J., VAN DYKE GUERNSEY FARMS, FARMINGTON
Van Dyke Rockets Rosealine 4-8 288-2X 8460 432
s. McDonald Farms Ideal Rocket d. Van Dyke H. Lindsay's Rosealine
Van Dyke H. L. Sheiks G. Gold 3-10 305-2X 9420 478
s. Van Dyke H. Lindsay's Sheik d. Van Dyke General's Goldie
¶WACHOLZ BROTHERS, HILLDALE FARM, STOCKTON
Hilldale Chiefs Blossom 6-4 305-2X 12110 605
s. Hilldale Coronation Chief d. Hilldale Governor's Bunny
Hilldale B. L. Kayspot 5-1 305-2X 11410 528
s. Wey Acres Bellringer's Louis d. Hilldale Governor's Kay
Hilldale Fair Glory 4-10 305-2X 10810 599
s. Fairlawn Peer's Baron d. Hilldale Governor's Doris
Hilldale Bel Delight 3-0 305-2X 11070 567
s. Hilldale Butterfat Bellringer d. Hilldale Galahad's Dipper
Hilldale Willfull Dawn 2-5 305-2X 11650 579
s. Maurana King's Willfull d. Hilldale Bel Dawn
Hilldale Willfull Violet 2-2 305-2X 8750 430
s. Maurana King's Willfull d. Hilldale Golden Dimple
Hilldale Bel Design 2-1 305-2X 8000 448
s. Hilldale Butterfat Bellringer d. Hilldale Galahad's Dipper
¶WIRT, ELMER J. & SON, MAPLE LEAF FARM, LEWISTON
Maple Leaf A. Lilac 5-3 305-2X 9450 469
s. Maple Leaf Alert d. Maple Leaf S. Sally Lou
Maple Leaf I. Susie 4-6 305-2X 12900 601
s. Boulder Bridge Illustrator d. Maple Leaf Trav Scarlet

MISSISSIPPI

¶BOWDEN, JONES E., GAYOSO VIEW FARM, HORN LAKE
Station Camp Margaret 7-0 305-2X 10670 456
s. Primrose Farm Pride d. Station Camp V. Mollie
Far West L. Rose 2-4 276-2X 8380 386
s. Fairlawn K. Lodestar d. Far West D. Rosetta
WALKER, G. B. & SONS, WALKER FARMS, STONEVILLE
Walker Farms La Luan 4-1 305-2X 9867 436
s. Walker Farms Noble Lad d. Walker Farms Max Laurel
Walker Farms Hale Loran 3-2 294-2X 10063 434
s. Walker Farms Splendor d. Walker Farms Curt Linda
Walker Farms Max Jalna 2-11 305-2X 9065 397
s. Hanes' Robert Dicks d. Walker Farms Ne Jewel

MISSOURI

¶BARNARD, ALVA & MARY K., SUNNYSIDE FARM, POLO
Foremost J. C's Sweet Clova 7-6 305-2X 9920 477
s. Foremost J. C. d. Mobjack Sweet Clover 2d
¶ERP, JOHN D. & JOHN H., DITMARSIA FARM, TRENTON
Ditmarsias D. Hera 4-0 304-2X 12000 542
s. Jomaco Golden Dakota d. Ditmarsia's O. Dimple
GHERE & CUBBIN, CUBBIN ACRES, BUTLER
Cubbins Kingmans Betsey 8-10 305-2X 11340 558
s. Fritzlyn Faithful Kingman d. Levi's Acta L. Bea
Flo Rays Su Venus 5-1 302-2X 12459 625
s. Flo-Ray's Golden Superior d. Flo-Ray's Venus
SUNNYMEDE FARMS, INCORPORATED, BISMARCK
Sunnymede Legions Bonny 3-11 305-3X 11813 536
s. Sunnymede Hornet's Legion d. Sunnymede Hornet's Bonny
Sunnymede Actor's Sapphire 2-4 305-3X 8637 430
s. Fairlawn Actor's Defiance d. Sunnymede Hornet's Superba
Sunnymede Actors Florenda 2-3 305-3X 9475 441
s. Fairlawn Actor's Defiance d. Fern-Wood Florence
WILSHUSEN, THEODORE, PRAIRIE VIEW FARMS, IONIA
Prairie View S. I. Incup 3-3 305-2X 8470 511
s. Sunnymede Gail I General d. Prairiemede's Silver Iris
Prairie View Dimples Doodles 3-2 305-2X 10487 513
s. Sunnymede Gail I General d. Prairie View Dianna's Dimples

MONTANA

GROSSKOP, FRED, GROSS ACRES GUERNSEY FARM, BILLINGS
Western Hills Queenette 6-2 305-2X 11055 585
s. River Road Masher's Progressor d. Vesta's Verna

NEBRASKA

¶BREMER, ARNOLD F., MR. & MRS., FAWNLYN FARM, PALMYRA
Fawnlyn Knights Kate 5-10 305-2X 10650 567
s. Skyline Lee's Knight d. Fawnlyn Kingman's Kaye
¶FAIRLEY, LEA, FAIRLEY FARM, FAIRBURY
Fairley Farm Jade 6-1 279-2X 7470 484
s. Skyline High Commando d. Fairley Farm June
Fairley Farm Ruth 4-10 296-2X 8780 455
s. Skyline High Commando d. Fairley Farm Reta
Fairley Farm Sherrie 4-8 292-2X 8220 490
s. Skyline High Commando d. Fairley Farm Sue
Fairley Farm Suzanna 3-0 305-2X 8340 485
s. Skyline High Commando d. Fairley Farm Sally
Fairley Farm Cookie 2-1 296-2X 8340 474
s. Skyline High Commando d. Fairley Farm Cleo
¶GOIN, FRANCIS P., GOIN FARMS, WYMORE
Goins Robin 4-10 295-2X 9590 450
s. Riggert Farms Leader d. Easto Justice Rose
Sunrise Cassys H. H. Cynthia 4-1 296-2X 9650 526
s. Hominy Hill Music Prince d. Sunrise Cindy's A. Cassy
Leaders Relda 4-0 305-2X 11630 640
s. Riggert Farms Leader d. Ches Mar High Rena
Goins Poppy 3-8 305-2X 8880 497
s. Skyline High Govenor d. Pontie's Filina

Goins Collette	3-1	305-2X	9010	468
s. Skyline High Govenor		d. Goin's Cleo		
Follys R. Floss	2-5	305-2X	8730	462
s. Riggert Farms Rocket		d. Skyline Beacon's Folly		
MULLER, JOE P., JO-BE FARM, VALLEY				
Jo-Be Generals Inette	6-10	305-2X	10354	499
s. Jo-Be Kadi's General		d. Jo-Be Kadi's Frazee		
Vansdale Hightimes Janis	7-0	305-2X	9257	479
s. Skyline Hightime		d. Vansdale King's Jubilee		
Jo-Be Dudes Katinka	4-10	305-2X	10345	470
s. Coldspring's Noble's Dude		d. Welshacres Juliette's Matina		
Sanlos Romulus Royal Kandy	5-1	305-2X	8606	461
s. Burton Lane Romulus Royal Don		d. Sanlo's Thor's Folly		
Jo-Be Generals Lottie	4-1	305-2X	8937	442
s. Jo-Be Kadi's General		d. Jo-Be Dude's Graceful		
Shell Valleys Connie	3-1	305-2X	8690	466
s. Jo-Be Dude's Cyril		d. Shell Valley's Beth		
Fredella L. Lu Ann	2-1	305-2X	9712	461
s. Fredella's Laddie		d. Fredella A. Lass		
Hilldale Willfull Twinkle	1-11	305-2X	7841	395
s. Maurana King's Willfull		d. Hilldale Governor's Twilight		
Green Needles Alta	2-5	305-2X	8159	397
s. Norgert's Alexis Scotsman		d. Green Needles D Lu-Cell		
¶NEBRASKA, UNIVERSITY OF, LINCOLN				
Skyline Banners Ardela	4-3	305-2X	9050	513
s. Skyline Lee's Banner		d. Skyline Distinctives Arlene		
PFEIFFER, WALTER R. & HERMAN W., PFEIFFER FARMS, ARLINGTON				
Midland Generals Florine	4-7	305-2X	10846	522
s. Midland Statesman's General		d. Midland D Florine		
Midland Raiders Nora	2-2	305-2X	9190	477
s. Skyline Lee's Raider		d. Edgebrook Nora		
Midland Statesmans Mollie	2-1	305-2X	9140	415
s. Skyline High Statesman		d. Fawnlyn Kingman's Mollie		
Midland Meteors Delight	1-11	305-2X	8458	463
s. Skyline Victory's Meteor		d. Midland Le Dela		
Midland Meteors Norato	2-0	305-2X	7375	424
s. Skyline Victory's Meteor		d. Midland General's Norato		
Midland Dist. Lassie	3-4	286-2X	7731	429
s. Midland Blend's Distinctive		d. Midland Statesman's Lassie		
Midland Le Viola	2-11	305-2X	7277	411
s. Skyline Le's Creator		d. Avondale Farms Glitter		
¶RIGGERT, PAUL A., RIGGERT GUERNSEY FARM, ODELL				
Riggert Farms Rosalie	10-7	305-2X	9370	495
s. Skyline Justice		d. Easto Rosetta		
¶ROBERTS DAIRY COMPANY, ROBERTS GUERNSEY FARM, ELKHORN				
Golden Hills S. Jean	7-4	284-2X	11210	550
s. Wey Acres Levity Sheik		d. Golden Hills Juan Janice		
Roberts Farm L. Fair	4-11	305-2X	13560	624
s. Rosebud Farm C. Lincoln		d. Roberts K Fran		
Roberts Farm L. Fairy	4-10	305-2X	10320	496
s. Rosebud Farm C. Lincoln		d. Roberts K Fran		
Roberts Farm Royals Louise	4-1	284-2X	9770	481
s. Fairlawn Peer's May Royal		d. Stringtown Lana		
Roberts Farm Chieftain Buelah	2-8	305-2X	10010	461
s. Quincy Freeman's Chieftain		d. Highland Bethina's Buttercup		
Roberts Farm V. Genie	2-5	305-2X	7600	395
s. McDonald Farms Supreme Victory		d. High View Gypsy		

NEW HAMPSHIRE

¶HOOD, GILBERT H., JR., HOOD FARM, DERRY				
Hood Kroft Noble S. Autumn	4-10	282-2X	9230	471
s. Yellow Creek King's Noble		d. Hood Kroft S. Autumn		
Hood Kroft P. Rosebud	2-7	305-2X	9470	425
s. Forsgate Stimulus Predictor		d. Hood Kroft Rosebud		
¶MacKENZIE DAIRY, INCORPORATED, ACREWIDE FARM, KEENE				
Acrewide Nobles Gloria	7-11	305-2X	11720	570
s. Yellow Creek King's Noble		d. Mt. Crotched Norma		
Towpath Chiefs May	3-11	305-2X	11340	532
s. Moreau Farms Chief		d. Liseter Country May		
Far Patty of Glendale	3-9	305-2X	12710	490
s. Farouk of Glendale		d. Spring Hill Primrose Peerless		
Mettowee Brook Farms Bernada	3-0	301-2X	10020	485
s. Moreau Farms Chief		d. Mettowee Brook Farms Bertha		
Starlake Financier Anne	2-2	305-2X	8060	390
s. Nyala King's Financier		d. Broad Hill Mavis		
Valencia of Glendale	2-5	304-2X	8960	453
s. Moreau Farms Chief		d. Valentine of Glendale		
Vivette of Glendale	3-3	290-2X	10590	446
s. Farouk of Glendale		d. Princess Vivian of Glendale		
¶MORRIS, ROBERT H., BROOKFORD FARM, ROLLINSFORD				
Brookford Flamingo	5-8	285-2X	10110	478
s. Flying Horse Lucky's Promise		d. Brookford Morning Glory		
Brookford Lady Fashion	4-5	305-2X	10880	544
s. Flying Horse Lucky's Promise		d. Brookford Lady Rosemary		
Brookford Luckys Sally	3-4	305-2X	9150	480
s. Flying Horse Lucky's Promise		d. Brookford's September Morn		
Brookford Luckys Butternut	2-3	305-2X	7060	372
s. Flying Horse Lucky's Promise		d. Brookford Lady Helen		

NEW JERSEY

ALDERNEY DAIRY COMPANY, ALDERNEY BROOKLAWN FARMS, MORRIS PLAINS				
Delwake Kings Debbie	7-10	305-2X	10944	497
s. Mulhocaway Meadow King		d. Delwake Gab's Debbie		
ASTALOSH, PAUL, JR., HILLCREST FARM, PENNINGTON				
Hillcrest Designs Surprise	4-8	305-2X	10538	494
s. Langwater Design		d. Hillcrest Sue		
BASSETT, WILLIAM B. K., STAR VALLEY FARM, POTTERSVILLE				
Star Valley Thessaly	2-6	305-2X	8214	414
s. Innisfree Leader's Valor		d. Star Valley Nova		
BELLE TERRE FARMS, INCORPORATED, FREEHOLD				
Delwake Gabs Gaiety	9-9	305-2X	10852	553
s. Fairlawn Maxim's Gabriel		d. Howella Hill Girlie		
Belle Terre Seth Buttercup	4-10	305-2X	9073	557
s. Locust Grove Melinda's Seth		d. Delwake Hardwick Buttercup		
Belle Terre Veterans Nancy	2-4	305-2X	8857	466
s. Hominy Hill Veteran		d. Delwake Gab's Norma		
HOBLER, ATHERTON W., WOODACRES FARM, PRINCETON				
Wilsona M. P. Ariana	4-10	279-2X	9639	545
s. Graysmarsh Prince Masterpiece		d. Wilsons Farms Arawana		
Woodacres Lady Verna	3-2	305-2X	12478	690
s. Woodacres Fides Leader		d. Locust Grove Merit's Verne		
Woodacres Royal L. Victoria	3-0	305-2X	12401	672
s. Woodacres Royal Leader		d. Woodacres Miss Vickie		
LASLOCKY, S. R., MILLSIDE FARMS, RIVERSIDE				
Forwards Millside Dahlia	3-8	305-2X	8201	521
s. Colbys Forward		d. Aladdin's Millside Dahlia		
Prospects Millside Fern	3-1	319-2X	11952	663
s. Pond Acre Farm's Prospect		d. M. Rhudy's Millside Fern		
Cavaliers Millside Rose	3-1	305-2X	10574	550
s. Flying Horse Rose's Cavalier		d. D. Emblem's Millside Rosedale		
Millside T. Rose of Mischief	2-2	305-2X	8990	456
s. Hi-Carbon Gladiola's Mischief		d. T. 's Millside Rose of H. V.		
Luettas Millside Freehold Mae	2-0	305-2X	8957	473
s. Castle Brook Luetta's Oberland		d. M. Senator's Millside Freehold		
¶NEW JERSEY AGRICULTURAL EXPERIMENT STATION, SUSSEX				
NJES Sussex Cora Evone	4-3	305-2X	10070	572
s. Mulhocaway Butterfat Sussex		d. NJES Marlboro Sidonie Cora		
NJES Peerless Salome Florina	3-9	305-2X	9900	515
s. Kilmac Fern's Peerless		d. NJES Lively Melody Salome		
NJES Zenith Sidonie Fern	2-11	305-2X	10440	554
s. Kilmac Zenith		d. NJES Leader Nancy Sidonie		
NJES Superline Lavish Fancy	2-8	305-2X	8640	456
s. Ideal's Superline		d. Bell-Gate's Lavish		
B. H. H. Majesty Jo Geraldine	2-8	305-2X	7800	391
s. B. H. H. Valor's Majesty		d. B. H. H. Clarinet's Jo		
STOUT, HENRY & SONS, MT. PAUL FARM, FAR HILLS				
Allerton Hill Butterfat Judy	8-4	305-2X	11352	590
s. Mulhocaway Butterfat Senator		d. Delwake Judy		
Mt. Paul K. Hildegarde	6-5	293-2X	10280	510
s. Mt. Ararat King Krishna		d. Dunwalke Gab's Hilda		
Wendover Beauty Chloe	5-1	305-2X	10055	498
s. Coldspring's Beauty Noble King		d. Wendover Patriot's Clover		
Mt. Paul Nobles Velma	4-2	305-2X	9109	473
s. Mt. Paul Forward's Noble		d. Mt. Paul F. Viola		
VON THADEN, WILLIAM, ONAHILL FARM, BORDENTOWN				
Onahill R. P. Ivory	4-6	305-2X	8231	453
s. Onahill Royal Philosopher		d. Onahill Par Ida		
Onahill Melody Super	2-7	305-2X	8144	427
s. Flying Horse Harmony Royalist		d. Onahill H. Supreme		
Onahill Melody Idol	2-7	303-2X	8634	420
s. Flying Horse Harmony Royalist		d. Onahill Par Ida		
Onahill Masters Alma	2-5	305-2X	8023	446
s. Flying Horse Rosemary Master		d. Onahill B. H. Admirer		
Onahill Masters Rosalind	2-4	305-2X	9106	462
s. Flying Horse Rosemary Master		d. Onahill R. P. Rare		
¶WARDELL, CLIFTON J., WARDELL'S FARM, FREEHOLD				
Witchwood Jefly	13-9	305-2X	14200	568
s. Witchwood Vagrant		d. Witchwood Geply		
Pine Hill Agnes Carnation	11-10	299-2X	10350	438
s. Fairlawn Actor's Majesty		d. Agnes Advancer of Pine Hill		
Wardells Melodys Perfect	6-9	305-2X	11310	541
s. Melody's Glenheart		d. Wardell's Perfect		
Wardells M. C. Alfrieda	6-3	305-2X	14010	611
s. Locust Grove Merit's Count		d. Wardell's Frieda		
Wardells Glowing Girl	4-4	305-2X	13510	552
s. Western Glow Man O'War		d. Wardell's Rich Girl		
Wardells Challengers Alverda	4-0	305-2X	9700	566
s. Gilderdale King's Challenger		d. Golden Noble Verda of Niles		
Wardells V. Trixie	3-2	305-2X	11510	621
s. Hominy Hill Viceroy		d. Wardell's Lady Delight		
Wardells C. Delora	2-11	305-2X	8680	473
s. Wardell's Brockton Champion		d. Wardell's D. Glen		
Wardell's C. Verna	2-6	305-2X	9350	481
s. Wardell's Brockton Champion		d. Mulhocaway Lovely Verdant		
Wardells C. Dody	2-5	280-2X	8750	410
s. Wardell's Brockton Champion		d. Wardell's M. C. Alfrieda		
Wardells C. Phoebe	2-0	305-2X	7820	376
s. Wardell's Brockton Champion		d. Perona Achievement Peggy		
¶WESCOTT, L. B., MULHOCAWAY GUERNSEYS, ROSEMONT				
Mulhocaway Golden Topsy	13-5	305-2X	12690	584
s. Mulhocaway Butterfat Midas		d. Mulhocaway Butterfat Topaz		
Mulhocaway Bell Diligence	9-1	305-2X	12270	558
s. Two Brooks Carillon		d. Mulhocaway Lovely Diligent		
Mulhocaway Butterfat Junegrass	3-6	305-2X	11900	611
s. Mulhocaway Beauty Butterfat		d. Mulhocaway Holly June		

NEW YORK

¶ALEXANDER, RAY H. & SON, SUNNYSIDE FARM, UNION SPRINGS				
Sunnyside M. Betty	2-0	305-2X	8670	424
s. Hansenarea Motel		d. Sunnyside Superior Blanch		
¶BAKER, STANLEY, TWIN BIRCH FARM, LYNDONVILLE				
Twin Birch K. Hope	7-4	305-2X	11550	623
s. Wilgorlan King of Twin Birch		d. Cathedral Hope Rilma		
Twin Birch Countrymans Susan	4-2	305-2X	10600	567
s. Twin Birch K's Countryman		d. Blythewood Sue		
Twin Birch T. N. 's Charity	3-1	305-2X	9570	514
s. McDonald Farms Rival Top Notch		d. Twin Birch K Hope		
Twin Birch Fortunes Naeoma	2-10	305-2X	11360	575
s. Yellow Creek S. Fortune		d. Ajax's Naeoma		
Twin Birch T. N. 's Starlet	2-3	305-2X	10370	536
s. McDonald Farms Rival Top Notch		d. King's Brightness		
¶BARCLAY, DOROTHY M., DOUGLASTON MANOR FARM, PULASKI				
Douglaston Challenger Begonia	7-11	286-2X	9960	512
s. Pine Manor King's Challenger		d. Gardenville Princess Blossom		

KEEP YOUR REGISTRATIONS UP-TO-DATE

Douglaston Honors Dawn 6-7 305-2X 11110 567
s. Fairlawn Performer's Honor d. Douglaston Vagabond's Dawn
Douglaston Buttergold Barbee 2-5 305-2X 7750 381
s. Lake Louise King's Buttergold d. Douglaston F. C. Barbee
Douglaston May Dukes Victoria 2-4 305-2X 7470 415
s. Lake Louise May Duke d. Deep Lake W. Victoria
Douglaston May Dukes Dictorine 2-3 305-2X 7740 382
s. Lake Louise May Duke d. Celebrity Farms Dictorine
¶BRANTON, RAYMOND J., RAY-N-JEE FARM, STAFFORD
Ray-N-Jee Dukes Queen Bee 5-6 305-2X 9110 529
s. Ideal's Jessie's Duke d. Ray-N-Jee Vag's M. Queen Bee
Zeitler Rose Star 4-6 300-2X 9460 440
s. Lake Louise Rose Hollistar d. Zeitler's Star of The Sea
Ray-N-Jee Tetons Felica 3-4 305-2X 9180 467
s. Ideal's Teton d. Ideal's Gallant's Felica
Ray-N-Jee Etzels S. R. K. Q. 3-3 305-2X 9600 506
s. Ideal's Etzel d. Ideal's S. R. K. Queen
Ray-N-Jee Fames Gypsy Desire 2-7 305-2X 7460 386
s. Yellow Creek S. Fame d. Ray-N-Jee Renown's Gypsy Hope
Ray-N-Jee Fames Dottie Jeanne 2-7 305-2X 8850 455
s. Yellow Creek S. Fame d. Dottie Arnold
Ray-N-Jee Nans Maybecq 2-3 304-2X 6940 376
s. Ideal's Nanette's Superior d. Ideal's Gallant's Maybel
Ray-N-Jee Hero's May Bee 2-1 305-2X 8410 437
s. Brookdell King Herod d. Ray-N-Jee Duke's Queen Bee
¶CALHOUN, JOHN E. & SONS, ROSENDAHL FARM, HOOSICK FALLS
Rosendahl Gay Millie 7-8 305-2X 10610 528
s. Langmore Emerald d. Rosendahl Gay Missie
Rosendahl Royal Sunshine 7-1 305-2X 11250 543
s. Beaulea Royal Jim d. Brookdell King's Sunray
Douglaston Honors Mary 6-4 305-2X 10180 543
s. Fairlawn Performer's Honor d. Douglaston Champ's Mary
Rosendahl Cavalier Elie 3-2 305-2X 11580 542
s. Nyala King's Cavalier d. Rosendahl Bea's Elegant
¶CORBETTA, ROGER H., ATTEBROC FARM, MILLBROOK
Golden Harvest H. Rosalie 5-10 305-2X 12740 674
s. Golden Harvest Kings Hornet d. Golden Harvest C. Rosary
Maplewood Royalists Blanche 7-11 305-2X 15220 790
s. McDonald Farms Le Royalist d. Bryn Du Triumph's Dream
Bethway Farms P. T. Angela 3-10 305-2X 10280 485
s. McDonald Farms Pre Talisman d. Bethway Farms Conqueror Fairy
Attebroc Majestys Bonny 3-4 305-2X 11770 550
s. Fairlawn Actor's Majesty d. Attebroc Emory's Bonnella
Attebroc Suzas Bertha 3-4 305-2X 11590 621
s. Attebroc Majesty's Suza d. Maplewood Royalist's Blanche
¶CORNELL UNIVERSITY-McDONALD FARMS, CORTLAND
Hidden Valley Fancy 14-10 305-2X 11160 607
s. McDonald Farms Prediction d. McDonald Farms Flame
McDonald Farms Jolly Thella 8-3 295-2X 9220 575
s. McDonald Farms High Neptune d. McDonald Farms Ideal Nova
McDonald Farms Fore Topaz 8-5 305-2X 12080 664
s. McDonald's Foremost Prediction d. McDonald Farms Gem
McDonald Farms Royal Xanthe 5-9 305-2X 9900 506
s. McDonald Farms Jolly Paragon d. Burkeville Emory's Lassie
McDonald Farms Rival Zada 5-2 305-2X 13990 757
s. McDonald Farms Pre Rival d. McDonald Farms D. Monogirl
McDonald Farms Royal Zenda 5-6 305-2X 11540 625
s. McDonald Farms Jolly Paragon d. McDonald Farms Noble Placidia
McDonald Farms Jolly Zena 5-1 305-2X 8030 452
s. McDonald Farms High Neptune d. McDonald Farms Pre Psyche
McDonald Farms Miss Zestful 4-11 305-2X 9590 537
s. McDonald Farms Premier d. McDonald Farms Gentle
McDonald Farms Golden Alta 4-7 274-2X 9300 484
s. McDonald Farms Rival Warrior d. McDonald Farms Jolly Troth
McDonald Farms Miss Althea 4-4 305-2X 10560 595
s. McDonald Farms Premier d. McDonald Farms Noble Placidia
¶CROFOOT, WARD D., CROFOOT FARMS, PAVILION
C. F. Ajax's Ursula 2-10 305-2X 11030 529
s. Idylbrook Prince Ajax d. Crofoot Farms Var's Ursula
C. F. Chancellors J. Mabel 2-7 305-2X 9600 481
s. Gardenville King's Chancellor d. C. F. Jubilee's Mabel
¶DEWAN, ALTON E., DEWAN DAIRY FARM, ONEIDA
Ollasses Prediction Cinderella 7-7 305-2X 12860 589
s. McDonald Farms Prediction Ober d. Cesor Inheritance Lilybelle
Ollasses Prediction Muriel 7-1 305-2X 16120 801
s. McDonald Farms Prediction Ober d. Ollasses Don's Lady Dorothea
Pals Lobelia 6-5 305-2X 11260 508
s. Cathedral Pal of Twin Birch d. Tarbell Romulus Lobelia
McDonald Farms Miss Yeba 4-10 305-2X 10790 547
s. McDonald Farms Premier d. McDonald Farms Le Reba
Dewan Farms Modara 3-3 305-2X 12410 642
s. Moreau Farms Chief d. McDonald Farms Odessa's Sara
Dewan Farms Moralia 2-8 305-2X 10840 469
s. Moreau Farms Chief d. Dewan Dairy Floralia
Dewan Farms Ne Aleba 2-2 305-2X 9200 401
s. Miss Lily's Neptune d. McDonald Farms Miss Yeba
¶DRAKE, P. W., DRAKE FARMS, FREEVILLE
McDonald Farms Le Orissa 12-7 305-2X 11030 568
s. McDonald Farms S. Leader d. McDonald Farms Pre Myrtle
Gould Dale Kenyons Elaine 7-7 305-2X 10090 452
s. Douglaston Baron Kenyon d. Gould-dale Elaine
Greystone Jolly Primrose 4-1 280-2X 8490 453
s. McDonald Farms Royal Trader d. Greystone Charming Gypsy
¶EMERSON, WILLIAM M. & LILLIAN V., LERSON LAWN FARMS, SENNETT
Lerson Lawn T. Ona 4-3 305-2X 11390 557
s. McDonald Farms S. Trumpet d. Lerson Lawn Proud Ona
¶JOHNSON, WALTER & SON, NORTH FARM, CHAZY
North Farm Achilles Marlena 12-7 305-2X 10200 458
s. Whimsy My Antonia's Achilles d. Victor's Marge
North Farm Tranquils Martha 10-0 305-2X 10290 472
s. Douglaston Supreme's Tranquil d. North Farm Mabel
Lilys Seabee Lupin 8-3 297-2X 9980 466
s. Tarbell Romulus May King d. Lavendar's Seabee Lily
North Farm Honor Kate 2-9 305-2X 8860 420
s. Douglaston Khapa's Honor Guard d. North Farm Martin's Katy
North Farm Martins Marena 2-3 305-2X 8720 403
s. Douglaston Challenger's Martin d. North Farm Tranquil's Marvel
¶KAMM, ROY J., EMROY FARM, MARIETTA
Emroy Bon Floy 2-1 305-2X 9230 428
s. Nyala Ermine's Bonanza d. Emroy Florimo
Emroy Bon Anna 2-1 305-2X 9780 499
s. Nyala Ermine's Bonanza d. Emroy Chief Abby
Emroy Bon Rae 1-11 305-2X 9520 485
s. Nyala Ermine's Bonanza d. Emroy Mo Raemi
¶KIM, DAVID C. & AGNES D., BURROUGHS HOMESTEAD, ROXBURY
Van Kleecks Minnie 9-7 305-2X 12840 586
s. Tarbell Romulus Herald d. Van Kleeck's Mame
KLAUS, CATHARINE & CLARENCE, SUNNY ACRES, CLINTON CORNERS
Prudence of Horseshoe Farms 5-0 305-2X 10988 507
s. Moreau Farms Chief d. Hephzibah of Horseshoe Farm
Wells Hill Emory 5-8 305-2X 11047 554
s. Riegeldale Conqueror's Sheik d. Wells Hill Improver's Sycmore
Sunny Acres Mo's Sunray 2-11 305-2X 11097 511
s. Moreau Farms Chief d. Sunny Acres Noble Sunshine
¶LAKE, H. SHERMAN, MAPLE LAWN FARMS, LYONS
Maple Lawn Royal Marjorie 2-11 305-2X 8980 420
s. Lake Louise Royal Superb d. Maple Lawn Proud Maggie
Cedar Crest Ramonas July 2-5 294-2X 9380 384
s. Moreau Farms Chief d. Maple Lawn C. Ramona
¶McDONALD, J. M., JR. & McJUNKIN, ELEANOR F., CORTLAND
Mainstone Wal Blue Lace 4-0 305-2X 10130 566
s. McDonald Farms Thor's Walter d. Mainstone Precious Lucille
McDonalds Jolly Anne 3-8 305-2X 9010 420
s. McDonald Farms High Neptune d. McDonald Farms Fine Secunda
Mainstone Wal. S. Dawn 3-7 305-2X 8540 447
s. McDonald Farms Thor's Walter d. Mainstone Countess Sally
Henslee Farms V. Margaret 2-4 305-2X 7530 401
s. Henslee Farms Galahads Virgel d. McDonald Farms S. Marguerite
¶MURPHY, STANLEY, WANDERING BROOK FARMS, TULLY
Wandering Brook Mary B. 11-3 305-2X 12710 681
s. Tarbell Dauntless Brett d. Wandering Brook Dorothy
Mattesons Dawn 6-9 305-2X 15760 625
s. Fra-Mar Pharaoh d. Matteson's Ruby
Wandering Brook B. K. Sara 6-7 305-2X 13820 578
s. Wandering Brook Baron Kenyon d. Wandering Brook Susie B
Wandering Brook J. V. Dorothy 4-7 305-2X 10660 549
s. McDonald Farms Jolly Val d. Wandering Brook Dorothy
Wandering Brook J. V. Dewdrop 3-6 305-2X 10860 582
s. McDonald Farms Jolly Val d. Van Kleeck's Dewdrop
Wandering Brook V. C. Jay 2-9 305-2X 13380 645
s. Wandering Brook Val Challenger d. Wandering Brook Kel Jay
Wandering Brook Miss Zora 2-5 305-2X 10310 534
s. McDonald Farms Mister Zell d. McDonald Farms R. L. Zora
Wandering Brook Miss Vicki 2-3 305-2X 10320 550
s. McDonald Farms Mister Zell d. Wood-Bee Vicki
¶OUTHOUSE, RICHARD P., MAY RICH FARM, CANANDAIGUA
May Rich Royal Blossom 8-2 305-2X 10460 485
s. Silver Forest Farms Royal d. Silver Forest Royal Belle
May Rich Leaders Bliss 5-2 305-2X 9820 510
s. McDonald Farms Pre Leader d. May Rich Royal Blossom
May Rich R. Ann 3-11 281-2X 10390 511
s. May Rich Leaders Rex d. May Rich May's Hanna
May Rich Z. Pearl 3-2 296-2X 9140 498
s. McDonald Farms Golden Zip d. May Rich M Patsy
May Rich P. Pam 2-0 305-2X 7580 368
s. Greystone Premier's Ike d. May Rich Rose Petal
May Rich Z. Dashe 1-11 305-2X 8430 478
s. McDonald Farms Golden Zip d. May Rich May's Dorabelle
May Rich P. Angel 1-11 305-2X 9820 482
s. Greystone Premier's Ike d. Angelina's Rex Susan
¶PARNELL, STEWART E., LITTLE FALLS FARM, PIFFARD
Little Falls Nans Marelda 3-2 305-2X 10070 461
s. Ideal's Nanette's Superior d. Little Falls Valor's Marlen
¶PECK, G. HAROLD, PECKHURST FARM, SCHUYLERVILLE
Peckhurst Ivy Wanda 2-7 305-2X 9110 477
s. McDonald Farms Pre Last Son d. Peckhurst Golden Bell
¶PECK, WILLARD H., WELCOME STOCK FARM, SCHUYLERVILLE
Welcome Challengers B. D. Uneda 6-9 305-2X 11620 587
s. Douglaston Vivian's Challenger d. Welcome Big Dan's Union
Langmore Dominant Kitty 6-3 300-2X 10310 542
s. Fairlawn K. Dominant d. Langmore Kitty
Welcome Phils W. 4-9 305-2X 9710 463
s. Welcome Jewel's Phil d. Welcome Kenyon's W.
Welcome Phil Wistful Melody 3-6 305-2X 10570 482
s. Welcome Jewel's Phil d. Welcome Favor's Wistful
¶PENGELLY, WILLARD H., WILEEDA FARMS, CHURCHVILLE
Spring Hill Pauls Caroline 12-11 303-2X 8420 439
s. Elmcrest Peter's Paul d. Spring Hill Carol E.
Pharaohs Springdale Etta 6-1 293-2X 10060 514
s. Fairlawn K. Pharaoh d. Jasper's Springdale Gretta
Graymerdale Chancellor Desire 4-10 305-2X 11950 522
s. Gardenville King's Chancellor d. Commander's Charming
¶PEPPERDINE, PORTER, GRAND VIEW FARM, CATTARAUGUS
Grand View Vendors Patsy 4-1 305-2X 9180 459
s. McDonald Farms Lad's Vendor d. Grand View Chief's Portia
Grand View Vendors Cynthia 3-1 277-2X 8120 406
s. McDonald Farms Lad's Vendor d. Grand View Royal's Cheryl
Grand View Mo Nora 2-3 305-2X 9330 429
s. Moreau Farms Chief d. Grand View Vanton's Nutmeg
¶PERRIN, CLARENCE, MR. & MRS., CL-FER-MAR FARM, CANTON
Greenacres Bft. Bella 5-9 305-2X 13450 570
s. Mulhocaway Beauty Bft. Rosco d. Greenacres V. Buxom
¶PHELPS, ROBERT G., WYN DE LEA FARM, SACKETS HARBOR
Wyn De Lea Mo's Belle 2-3 305-2X 7510 409
s. Moreau Farms Chief d. Douglaston K. Kenyon's Berma
¶PINE GROVE DAIRY, INCORPORATED, PINE GROVE FARMS, DUANESBURG
Maplewood Mont Peach 11-11 305-2X 13350 658
s. McDonald Farms Vermont King d. Maplewood Major's Pearl

Regular Registration, Like Continuous Testing, Makes Your Guernseys Worth More . . .

Pine Grove Patsys Phyllis	10-3	274-2X	11690	563
s. Indian Blosom's Indian		d. Lord of Mirth's Patsy		
Pine Grove Bernices Betsy	8-0	295-2X	11180	467
s. Indian Blosom's Indian		d. Pine Grove Faithful Bernice		
Pine Grove Blanchettes Blanch	7-1	305-2X	11550	563
s. Indian Blosom's Indian		d. Mirth's Royal Blanchette		
Pine Grove Alices Addie	6-11	280-2X	9950	479
s. Indian Blosom's Indian		d. Pine Grove Audrey's Alice		
Pine Grove Marys Mazie	6-6	282-2X	10910	459
s. Hominy Hill Noble Rex		d. Pine Grove Martha's Mary		
Pine Grove Babes Bess	6-1	305-2X	13280	620
s. Hominy Hill Noble Rex		d. Pine Grove Bonnie's Babe		
Meadow Ridge Minutes Violet	5-5	301-2X	12360	528
s. Elmcrest Prophet's Minuteman		d. Meadow Ridge Princess Vivian		
Pine Grove Babes Butch	5-2	292-2X	11360	517
s. Langmore Dominant Pine Grove		d. Pine Grove Bonnie's Babe		
Pine Grove Olgas Orpha	4-2	292-2X	9170	436
s. Hominy Hill Noble Rex		d. Pine Grove Olass Olga		
Pine Grove Mazies Melda	3-10	305-2X	9060	419
s. Langmore Dominant Pine Grove		d. Pine Grove Mary's Mazie		
Pine Grove Floss's Fay	3-0	305-2X	12850	564
s. Basquaerie Majestic Knave		d. Pine Grove Flora's Floss		
Pine Grove Mo's Shelly	2-4	305-2X	9460	444
s. Moreau Farms Chief		d. Pine Grove Jewel's Jill		
Pine Grove Dominants Daisy	2-2	289-2X	9130	418
s. Langmore Dominant Pine Grove		d. Pine Grove Ella's Ethel		
Pine Grove Mo's Queen	2-3	305-2X	8750	410
s. Moreau Farms Chief		d. Pine Grove Olass Olga		
¶ROBY, O. VANCE, MAPLE VUE FARM, IONIA				
Crown K. P. Blossom	5-3	300-2X	13310	597
s. Fairlawn K. Pharaoh		d. Greentree Farms Blossom		
¶SHELDON, L. W. & SONS, LYNWORTH FARMS, FULTON				
Chrisrick Dottie Lue	6-3	305-2X	13590	684
s. McDonald Farms Pre Kelvin		d. Lurelake's Dotty		
McDonald Farms Le Veta	7-7	287-2X	8840	447
s. McDonald Farms S. Leader		d. McDonald Farms Fleda		
Vallemar Comets Patricia	4-1	301-2X	9850	499
s. Vallemar Nugget's Comet		d. Ivadale's Christine's Patricia		
Lynworth Viceroys Sonneta	2-0	305-2X	7440	374
s. Hominy Hill Viceroy		d. McDonald Farms Ideal Olette		
¶SOMES, FLOYD & BARTON, CIRCLEVIEW FARM, MEMPHIS				
Circleview Ajaxs Radiance	9-0	285-2X	10980	532
s. Caumsett Ajax		d. Circleview Roxie		
Circleview Vantons Rosilda	5-1	302-2X	10980	499
s. Tarbell Peerless Vanton		d. Circleview Katonah's Rexanna		
Circleview Chancellors Laura	3-11	305-2X	9030	433
s. Gardenville King's Chancellor		d. Circleview Vanton's Louise		
Mo's Lois	3-0	284-2X	9620	479
s. Moreau Farms Chief		d. Circleview Katonah's Lois		
Circleview Chancellor R. Beauty	1-11	305-2X	7640	378
s. Gardenville King's Chancellor		d. Circleview Ajax's Radiance		
¶STANTON, DOUGLAS R., OLD HOMESTEAD FARM, GREENVILLE				
Hillside Kenyon Elsie	9-2	305-2X	10100	513
s. Douglaston Baron Kenyon		d. Hillside's Royalist Maiden		
Feura Nicetta	8-1	302-2X	9490	451
s. Feura King Pharaoh		d. Feura B. Nice		
Old Homestead Gay Girl	7-8	305-2X	13080	611
s. Douglaston Baron Kenyon		d. Old Homestead A. Honey-Lou		
Feura Jan Memento	4-7	305-2X	12500	616
s. Ideal's Jan's Superior		d. Feura J. Memoir		
¶STATE UNIVERSITY OF NEW YORK, AGRICULTURAL & TECHNICAL INSTITUTE, COBLESKILL				
Cobleskill Karolyns Opal	4-9	305-2X	10790	514
s. Woodacres Leader's Trumpeter		d. Cobleskill Gloria Karolyn		
Cobleskill Junes Polly	4-2	303-2X	9570	487
s. Moreau Farms Chief		d. Cobleskill Dutchess June		
Forge Hill Chal Gorgeous	3-11	302-2X	8690	443
s. Douglaston Anne's Challenger		d. Forge Hill Casa Glorious		
¶STEVER, N. F. & SONS, STEVER FARMS, JOHNSON CITY				
Queen Freckles of Stever Farms	12-4	305-2X	12440	515
s. Tarbell Bright Larchmont		d. Stever's Queen Molly		
Stever Valiant Jessica	4-1	305-2X	10240	439
s. Churn Creek's Royal Valiant		d. Stever's Bright Jessie		
Stevers Snow Nan	4-10	298-2X	10350	471
s. Stever's Distinctive Snow		d. Stever's Baron Nannette		
Stevers Peerless Snow Flake	5-0	305-2X	12840	561
s. Tarbell Peerless Vanton		d. Strathbran Snow Flake		
Stevers Distinctive Dawn	5-0	305-2X	12720	645
s. Tarbell Romulus Distinction		d. Stever's Empress Dawn		
Stevers Farms Matilda	3-1	300-2X	8840	486
s. Ideal's Nanette's Superior		d. Marion Farms Matilda's Marian		
Stevers Pre Panda	3-1	299-2X	9400	508
s. McDonald Farms Pre Last Son		d. Stever's Bright Beula		
Stevers Rival Babette	2-9	305-2X	9860	484
s. McDonald Farms Rival Xavier		d. Stever's Doug's Babette		
Stevers Kent Luce	2-9	305-2X	7870	400
s. El Moore Farm Pre Kent		d. Stever's Distinctive Lucy		
¶VAN QUEKELBERG, LEON, CORNER VIEW FARM, NEWARK				
Corner View Miss Primrose	3-8	271-2X	9130	502
s. McDonald Farms Mister Woodman		d. Corner View B. V. Pansy		
¶VENIER, HENRY C., HIGH MEADOWS FARM, LAFAYETTE				
Caumsett Eastern Gloria	17-2	305-2X	9290	414
s. Caumsett High Strung		d. Caumsett Ocean Glory		
Caumsett Ocean Glitter	16-2	305-2X	10710	450
s. Caumsett Dynamo		d. Caumsett Eastern Gloss		
Caumsett Regal Pendant	11-1	305-2X	12330	507
s. Caumsett Dominator		d. Caumsett Harbor Ruby		
Caumsett Indian Verna	7-11	305-2X	12790	670
s. McDonald Farms Predictor		d. Caumsett Harbor Vesta		
Caumsett Indian Gail	5-6	298-2X	10370	514
s. McDonald Farms Predictor		d. Caumsett Ocean Glitter		
Caumsett Indian Queen	4-11	282-2X	10360	483
s. McDonald Farms Predictor		d. Caumsett Regal Countess		
¶WETHERWAX, RONALD, HILLCREST FARM, WYOMING				
Moreau Farms Dollyanne	7-8	279-2X	11020	559
s. Moreau Farms Steadfast		d. Elm Lea Guard's Elinor		
Larch Hollow Gail	4-4	305-2X	12730	681
s. Moreau Farms Chief		d. Larch Hollow Storm		
Hillcrest Trumpeters Elma	2-2	305-2X	10150	486
s. Woodacres Leader's Trumpeter		d. Hillcrest Eileen		
¶WHEELER, RAYMOND, WHEELER ACRES, MARIETTA				
Wheeler Acres Tilly Valor	7-7	304-2X	11100	518
s. Maple Lawn Valor		d. Poplars Marie's Milly		
Wheeler Acres Mo Sapphire	3-3	286-2X	10540	509
s. Moreau Farms Chief		d. Wheeler Acres Valor Suzell		
Wheeler Acres Mo Mildred	3-2	305-2X	12270	605
s. Moreau Farms Chief		d. Wheeler Acres Valor Midge		
Wheeler Acres Fortune Songbird	3-0	305-2X	8970	474
s. Yellow Creek S. Fortune		d. Wheeler Acres Valor Sondra		
Wheeler Acres Mo S. Alma	2-0	305-2X	9170	452
s. Moreau Farms Chief		d. Wheeler Acres Valor Stella		

NORTH CAROLINA

BROOKBERRY FARM, WINSTON-SALEM				
Brookberry Peers Rudila	6-3	305-2X	11925	575
s. Fairlawn Performer's Peer		d. Evergreen Corudila		
Brookberry Miss Heather	4-10	305-2X	11313	545
s. Western Glow Achievement		d. Osborne Hill Baron's Hope		
Brookberry Peers Rosita	6-11	305-2X	13810	699
s. Fairlawn Performer's Peer		d. Two Brooks T. Rose		
Puddington Royal Kudzu	6-0	305-2X	14746	606
s. Liseter Royalist		d. Puddington Farms Kudzu		
Brookberry Fashions Ruban	4-5	305-2X	10437	569
s. Two Brooks Fashion		d. Grapelawn Light's Ruby		
Brookberry Fashions June	4-4	305-2X	11834	569
s. Two Brooks Fashion		d. Brookberry Warrior's Juliet		
Brookberry Miss Cymbal	4-2	305-2X	11302	538
s. Western Glow Achievement		d. Brookberry Fashion's Chime		
Emroy Mo Ava	4-3	305-2X	11099	624
s. Moreau Farms Chief		d. Emroy Chief Abby		
Emroy Mona	3-3	291-2X	9491	428
s. Moreau Farms Chief		d. Emroy Chal Melissa		
Brookberry Ruby	2-1	305-2X	8745	490
s. Brookberry Gay Bugler		d. Brookberry Fashion's Ruban		
¶FOX, FRANCES H. & HERBERT J., HILLANDALE FARM, DURHAM				
Hillandale Laddies Laura	5-1	290-3X	9980	519
s. Bayville General Laddie		d. Hillandale Noble Lady		
Hillandale Emorys Rosalind	2-11	297-3X	10240	563
s. Croasdaile Landmark Emory		d. Hillandale Noble Rhonda		
Hillandale Emorys Margaret	2-7	293-3X	8260	457
s. Croasdaile Landmark Emory		d. Hillandale Sir Roger's Madge		
¶MIMS, ALLAN C., ALLAN MANOR FARM, ROCKY MOUNT				
Allan Manor Marvels Fern	3-10	298-2X	9660	465
s. Allan Manor Hera Marvel		d. Highland's Cora's Fern		
Cool Run Fortunes Dottie	2-4	305-2X	9010	440
s. Fairlawn K. Fortune		d. Cool Run Actor's Donna		

NORTH DAKOTA

¶HANSON, DONALD R., HILLSBORO				
Lostwood Champs Janice	2-10	305-2X	8510	425
s. Northern A. Champ		d. Lostwood Maxim's Ione		
Lostwood Champs Jane	2-10	305-2X	9630	507
s. Northern A. Champ		d. Lostwood Colonel's Helen		
¶NORTH DAKOTA STATE UNIVERSITY, FARGO				
Nakota Flash Sequence	2-4	305-2X	9790	461
s. Fritzlyn Jeanette's Flash		d. Duluth Attica Sequel		
Nakota Flash Electra	2-0	296-2X	8350	388
s. Fritzlyn Jeanette's Flash		d. True Value's Echo		

OHIO

ANDERSON, WILBUR & HANNA, W. W., URBANA				
Squareacres M. Gladys	4-11	305-2X	10230	501
s. Mayflower's H. Marksman		d. Mayflower's Honor Gift		
BARTON, ROBERT & CHANNELL, PAUL, MELODY MOUND FARM, SABINA				
Melody Mound T. Manetta	1-11	305-2X	8197	422
s. Conora Transfer		d. Milmoore's Fashion Malinda		
BELDON, PAUL, HILDIEMAID FARM, VAN WERT				
Hildiemaid Masters Queen B.	6-10	365-2X	17373	805
s. Gardenville Charity's Master		d. Hildiemaid Pre Honora B.		
BLACK, ROGER A., RAEMELTON FARM DAIRY, MANSFIELD				
Raemelton Kella Dot	3-11	277-3X	8909	493
s. Franchester Kella's Majesty		d. Raemelton Sentry Duchess		
FORTKAMP, LINUS, COLDWATER				
Springtime Major Filly	2-3	305-2X	8814	411
s. Franchester Model's Major		d. Sunnydale Leader's Anola		
Springtime Major Hally	2-2	305-2X	7466	416
s. Franchester Model's Major		d. Springtime Le Dotty		
GUINTHER, WARREN, NEVADA				
Wernida Diplomat Lily	4-5	305-2X	8994	443
s. Mulhocaway Butterfat Diplomat		d. Wernida Val's Holly		
Wernida Butterfat Prudence	2-3	305-2X	7120	411
s. Mulhocaway Beauty Butterfat		d. Wernida Laddie's Priscilla		
HARVILLE, ARTHUR, AVALON GUERNSEY FARM, NEW MILFORD				
Glenco Brilliant Ardine	5-7	305-2X	12668	625
s. Avalon Wistar's Brilliant		d. Glenco Chief Justine		
Avalon T. Lola	3-10	305-2X	8564	470
s. Blakeford Transfer		d. Avalon Eastern Lorna		
HEIFNER, GAIL, VILLA-WAY FARMS, SULLIVAN				
Oxford Homestead Daphne	8-6	305-2X	13822	632
s. Douglaston Baron Kenyon		d. Oxford Homestead Carol		
Villa-Way High Doadene	2-4	305-2X	8318	428
s. Lockshore L. V. Highlander		d. Lockshore Rhoda 2d		
Villa-Way High Belldona	2-1	305-2X	8710	404
s. Lockshore L. V. Highlander		d. Villa-Way Fore Bella		
Villa-Way High Lena	2-1	305-2X	9646	480
s. Lockshore L. V. Highlander		d. Villa-Way Fore Lena		

KEEP YOUR REGISTRATIONS UP-TO-DATE

HIGH, F. L. & SON, HIGH'S HONEY FARM, MENDON
Peggy Ty Transfer 3-8 305-2X 11107 530
s. Blakeford Transfer d. Peggy Milky Blossom
Honey Farm L. Damsel 2-0 305-2X 8184 439
s. Franchester King's Cain Lad d. Honey Farm Desire
¶HOYER, RALPH W. & PRICE, PAUL L., SPRING HOLLOW FARM, LAKEVILLE
Bryn Du Marymac Answer 2-8 305-2X 11090 501
s. Bryn Du Galahad's Lucky d. Woodlark Princess Annie
Breeze Away Anns Cathy 2-0 305-2X 8590 386
s. Breeze-Away Transfer Pride d. Breeze-Away Lady Ann
SWAISGOOD, N. O., BUCKEYE GUERNSEY FARM, HELENA
Buckeye Lanes Sunbeam 9-0 305-2X 11768 496
s. Gray Haven Levity Alden d. Guernsey Maid's Rose
Buckeye Master Mary 3-3 295-2X 9063 476
s. Gray Haven Valor's Master d. Buckeye Lanes Janie
TEDROW, WAVE, GOLDEN GLOW FARM, DELTA
Golden Glow Mirandy T 3-4 305-2X 9469 544
s. Blakeford Transfer d. Golden Glow Miriam K.
Golden Glow Proud Buttergirl 2-2 305-2X 7995 378
s. Golden Glow Pride d. Golden Glow Buttercup K
Golden Glow Proud Candace 1-11 305-2X 7440 361
s. Golden Glow Pride d. Golden Glow Carmel T

OKLAHOMA

¶COOPER, TOM, ESTATE, TOM COOPER FARM, ARDMORE
Coopers Heiress Mar Piper 5-8 305-2X 9400 477
s. Cooper's Piper Fra-Mar Levity d. Cooper's Actor's Heiress
Coopers Inmarlevis Important 4-4 305-2X 9610 485
s. Cooper's Inmarlevi d. Cooper's Rocky's Important
Coopers Inmarlevis Marybell 3-1 305-2X 7930 427
s. Cooper's Inmarlevi d. Cooper's Actor's Marybell
Coopers Furmans Bessie 2-7 305-2X 8010 383
s. Cooper's Inmarlevis Furman d. Cooper's Port's Bessie
¶HERSHBERGER, T. M. & RATLIFF, T. B., TIL-LISE GUERNSEY FARM, SAPULPA
Til-Lise Emorys Candy 2-7 297-2X 8450 424
s. Til-Lise Sheriff's Emory d. Wey Acres Levity Camellia
¶MUNGLE, J. JENE, MUNGLE'S DAIRY, ATOKA
Mungles Prince Dessie 8-2 305-2X 12690 564
s. Mungle's Acme Prince d. Mungle's Dessie
Mungles Footprint Drinket 3-9 305-2X 10740 481
s. Mungle's Footprint Acme d. Mungle's J. C. Drinket
Mungles J. C. Bestsy Ann 3-1 305-2X 9690 433
s. Foremost J. C.'s Super d. Mungle's Bonnie
Mungles Pats Di Lena 3-0 305-2X 10130 450
s. Bluff View Hope's Royal Pat d. Mungle's Acme Lena
Mungles Luella 2-10 305-2X 9610 434
s. Bluff View Sayid d. Bluff View Pat's Luella
¶OKLAHOMA STATE UNIVERSITY, STILLWATER
Sooner Vegors Judith 3-8 305-2X 9080 458
s. Lily Lane Lad's Vegor d. Sooner Maxim Juliana
Sooner Flash Honeygirl 2-1 305-2X 8330 432
s. Fritzlyn Jeanette's Flash d. Sooner Vegor's Honeydew

OREGON

JACOB, CYRIL A. & LORETTA, TILLAMOOK MEADOWS, TILLAMOOK
Jalorcy Senas Sue 6-9 274-2X 9041 468
s. Wilsona Farms Jonacre d. Fair View G. Sena
¶MANN, PAUL L. & DELORES, ABIQUA ACRES, SILVERTON
Abiqua Acres Knights Jill 5-6 305-2X 12830 497
s. Cla-ore Knight's Jon d. Abiqua Acre's Masher Jane

PENNSYLVANIA

¶BIEVER, W. J. & SON, BIEVER FARM, SCHUYLKILL HAVEN
Alpha Generals Mary 5-0 305-2X 9820 452
s. Alpha Noble's General d. Alpha Peter Pan's Martha
Alpha Champions Donna 4-2 305-2X 9880 461
s. Coldspring's Noble's Champion d. Alpha Romulus' Dawn
¶BOMBERGER, CYRUS Y., MEADOW WOOD DAIRIES, LEBANON
Meadow-Wood T. Della 3-3 305-2X 10430 537
s. Flying Horse Prim's Trumpeter d. Applebrook Interim's Odella
Meadow-Wood S. Katie 2-1 305-2X 8690 407
s. Grayce Farms Viceroy Sterling d. Meadow-Wood C. Karol
Ideals Supermans La Ruby 2-5 305-2X 8660 432
s. Ideal's Superman d. Ideal's Pontius' La Ruby
Ideals Ninsupers Chick 2-5 303-2X 12400 526
s. Ideal's Ninsuper d. Ideal's Beacon's Chick
Ideals Orlandos Kathy 2-4 305-2X 12050 558
s. Ideal's Orlando d. Ideal's Beacon's Kathy
Ideals Taurus Starbeam 2-5 302-2X 7670 419
s. Ideal's Taurus d. Ideal's Rancher's Starbeam
Ideals Superlines Myralie 2-4 305-2X 9280 437
s. Ideal's Superline d. Ideal's Beau's Myra
¶BOMBERGER, HOWARD B., MEADOW WOOD DAIRIES, LEBANON
Golden Harvest Melanie 2-4 291-2X 8450 441
s. Golden Harvest King's Gourmet d. Golden Harvest S Melinda
BUSH, ALVIN R., ESTATE, WYNO FARMS, MUNCY
Wandamere D. Prudence 9-0 305-2X 14982 697
s. Wandamere Phyllis' Distinction d. Wandamere Darlene's Pansy
Wyno Dancing Pet 2-4 305-2X 10762 534
s. Coldspring's B. V. Dancer d. Ivy Oak Peggy's Petal
Wyno Blanche 2-3 305-2X 8306 440
s. Ford's Landing Pride d. Esco's Master Blythe
Wyno Cy. Tekla 2-2 305-2X 12699 590
s. Wyno Bond's Cyrus d. Wyno Dancing Tula
¶BUSS, RAY J., ESTATE, DUTCH ACRES, BETHLEHEM
Ideals Sheens Nokomis 6-6 305-2X 10240 555
s. Ideal's Sheen d. Ideal's Royal's Nokomis
Ideals Maximums Spot 6-5 305-2X 10270 486
s. Ideal's Maximum d. Ideal's Laddie's Spot
Dutch Acres Count Judy 5-1 305-2X 10750 599
s. Sterling Count Thornton d. King's Ideal's Julia
Dutch Acres Forcaster Lily 2-11 305-2X 11040 562
s. Ideal's Forcaster d. Dutch Acres Courageous Lucille
Dutch Acres E. L. Little Lulu 3-1 275-2X 10170 461
s. Woodacres Eastern Leader d. Beauty's Knight Lucy
Dutch Acres R. L. Spots Faith 2-1 305-2X 7900 410
s. Woodacres Royal Leader d. Ideal's Maximum's Spot
Dutch Acres Forcaster June 2-0 297-2X 7990 418
s. Ideal's Forcaster d. Dutch Acres Count Judy
¶CODORUN FARMS, YORK
Codorun V. Queens Lace 2-5 305-2X 8880 431
s. B. H. H. Valor's Majesty d. Codorun Fern
¶DANGLER, WILTON E. & WESTON L., SHADOW LAWN FARM, STILLWATER
Long Lane D. Donita 5-10 305-2X 11480 587
s. Hominy Hill Delegate d. Long Lane Master's Donna May
Glenco T. Daylo 3-3 305-2X 8910 473
s. Blakeford Transfer d. Glenco F. Twilight
Long Lane Pro Betsy 3-0 305-2X 10850 525
s. Wilgorlan Farms Prophet d. Belle Terre Peerless Bette
¶FRIENDSHIP HILL FARM, NEW GENEVA
Charmels Jacqueline 9-10 301-2X 12850 542
s. Butterton Blanche's Warrior d. Butterton Holliston Jacqueline
Friendship B. C. Iris 9-1 305-2X 14880 639
s. Friendship Belle's Captain d. Biery Farms Sentinel's Iris
Friendship Prince V. C. Princess 8-3 305-2X 21020 948
s. Antietam Prince of Fashion d. Friendship V. C. R. Princess
Friendship G. L. N. Queen 4-11 305-2X 12820 597
s. Elmcrest Prophet's Captain d. Glenlou Noble Queen
Friendship Magar C. R. Flossie 3-1 271-2X 10790 498
s. Langmeadow Magar d. Friendship Captains R. Flossie
Friendship Sovrn B. C. R. Vera 2-1 305-2X 11830 510
s. Locust Grove H. Sovereign d. Friendship B. C. R. Vera
¶FURRY, GALEN, POTTER CREEK FARM, NEW ENTERPRISE
Potter Creek Superb Shirley 5-3 305-2X 11200 527
s. Foremost Quantity's Superb d. Suzetta of Potter Creek
Potter Creek Sovereign Mame 2-3 295-2X 10820 449
s. Locust Grove H. Sovereign d. Potter Creek W. P. Ideal Mandy
Potter Creek Senators Gigi 2-3 305-2X 8790 409
s. Potter Creek Bright Senator d. Loretto S. Goldie
¶GOERINGER, RAYMOND, LAKE LOUISE FARM, DALLAS
Welcome Hermes Fall 3-5 279-2X 10330 521
s. LushAcres Hermes' Piper d. Welcome Challenger's Waterfal
¶HANNUM, JOHN B., 3rd, MRS., BROOK LAWN FARM, UNIONVILLE
Brooklawn Princess Duchess 5-0 304-2X 9830 476
s. Gardenville Coronation King d. Wilgorlan Farms Darling
Brooklawn Princess Judy 4-2 305-2X 9240 476
s. Locust Grove Strongheart d. Marlboro Jo
Brooklawn Lady Blenda Life 3-1 285-2X 9130 429
s. Brooklawn Queen's Patrick d. La Ramee Nadine
Brooklawn Bonanza Bonnie 1-11 276-2X 8230 456
s. Nyala Ermine's Bonanza d. Guershaw Clipper Karlie
¶HARDING, CHARLES E., MAPLEVALE FARM, BROOKVILLE
Clarion Farms Royal Lili 14-4 305-2X 12960 498
s. Woodacres King R. Charmer d. Clarion Farms Lulu Belle
Locust Grove Royal Loretta 7-4 305-2X 13560 648
s. Locust Grove P. Proud Royal d. Locust Grove H. Loretta
Prestdale B. Vionetta 6-8 283-2X 10540 547
s. Nyala Ermine's Bonanza d. Prestdale Royal R. Viona
Highland Vales Superb Belna 5-7 305-2X 12740 571
s. Foremost Quantity's Superb d. Highland Vale's Duke's Belinda
¶HASKELL, H. G., JR., HILL GIRT FARM, CHADDS FORD
Hill Girt Leaders Pollyanna 3-8 305-2X 9890 471
s. Woodacres Royal Leader d. Hill Girt Emory's Polly
¶HAZEN BROTHERS, HAZEN FARM DAIRY, ELLWOOD CITY
Melody of Hazen Bros. 11-8 305-2X 12930 564
s. Tarbell Gallant Pacemaker d. Martha of Hazen Bros.
Beautys Select Joy 10-0 305-2X 13720 625
s. Morningstar's Prince d. Burnham Paul's Beauty
Beautys Leah 9-0 305-2X 10740 491
s. Locust Grove I. Ace d. Burnham Paul's Beauty
Hazen Bros. H. S. Music 2-0 305-2X 9920 437
s. Locust Grove H. Sovereign d. Melody of Hazen Bros.
¶HEYDT, ERNEST H., MEADOW CREEK FARM, DOWNINGTOWN
Meadow Creeks Mayberry 6-0 305-2X 11350 496
s. Coldspring's B. R. Bandmaster d. Meadow Creek's Illicium
Meadow Creeks Onyx 4-1 299-2X 7990 432
s. Brightside Bucky d. Meadow Creek's Louise
Meadow Creeks Redberry 2-4 283-2X 8540 392
s. Meadow Creek's Mutineer d. Meadow Creek's Nettle
Meadow Creeks Ragweed 2-3 290-2X 7310 378
s. Meadow Creek's Sky Pilot d. Meadow Creek's Nerissa
¶KONHAUS, PAUL S., KONHAUS FARMS, MECHANICSBURG
T. S. Beautys Fay 7-9 305-2X 8230 445
s. Coldspring's Beauty's Archer d. Trindle Springs Noble Fay
Konhaus Farms Katie 4-4 305-2X 11340 584
s. Penstate Grace's Designer d. T. S. Steadfast's Sylvia
Konhaus Farms Rose Lass 4-1 305-2X 10660 578
s. Locust Grove Strongheart d. T. S. Steadfast's Rose
Konhaus Farms Pearl 2d 3-10 283-2X 10090 496
s. Coldspring's Noble's Favor d. Konhaus Farms Pearl
L. S. Kathys Norma 3-3 305-2X 11160 536
s. B. H. H. Valor's Majesty d. Limestone Spring B. R. Kathy
¶LEADER, GUY A. & SONS, INCORPORATED, LEADER FARMS, YORK
Laurel Mills Blossomette 10-11 304-2X 10170 468
s. Foremost Acme 4th d. Laurel Mills Bloom
Kilmac Mary 9-7 305-2X 13060 515
s. Langwater Zenith d. Ideal's Dairy Boy's Mary
Leaders Aces L. Dot 5-9 305-2X 12760 560
s. Kilmac Ace's Leader d. Kilmac Zenith's Dot
Quarry Valley Ambiers Susan 5-1 285-2X 10590 594
s. Quarry Valley's Ambier d. Quarry Valley's Phil's Sue
Leaders L. Quincey 4-5 305-2X 11720 486
s. Flying Horse General's Leader d. Kilmac Zenith's Queenie

Regular Registration, Like Continuous Testing, Makes Your Guernseys Worth More . . .

LYON, FLORENCE B., ANTIETAM FARM, WAYNESBORO
Antietam Kings Fawn 8-8 305-2X 9552 460
s. Fairlawn H. Eastern King d. Fairlawn Actor's Queen
¶MADEIRA, EUGENIA C., CRUMDALE FARM, BERWYN
Kelsos Charity 11-5 305-2X 10750 555
s. Coldspring's Noble's Kelso d. Riveredge Alert's Charity
Kelsos Dancers Dainty 5-2 305-2X 9400 473
s. Westlynn Norlad's Dancer d. Lake Louise King's Dainty
Kelsos Lads Heloise 2-4 305-2X 7970 415
s. Lake Louise Rose Lad d. Kelso's Helena's Image
¶McCONNELL, HOWARD H., MEETINGHOUSE LANE FARM, HONEY BROOK
Meetinghouse Lane Pretor Pet 4-6 305-2X 11090 529
s. McDonald Farms Le Pretor d. Meetinghouse Lane Farm Persus
Coldsprings Defenders Bashful 4-9 305-2X 10950 580
s. Coldspring's B. R. Defender d. Coldspring's B. V. Beautiful
¶McCOY, J. W., ESTATE, OSBORNE HILL FARM, WEST CHESTER
Osborne Hill His Matilda 2-1 305-2X 7920 404
s. Osborne Hill Baron Holliston d. Osborne Hill Sequel Jette
MOFFAT, ROBERT Y., GRACE FARMS, DALTON
Grayce Farms Du Merrily 10-11 305-3X 11707 547
s. Grayce Farms G. Duke d. Grayce Farms F. S. Merrily
Grayce Farms B. G. Mona 5-3 305-3X 11205 548
s. Grayce Farms Bess's Gallant d. Grayce Farms Earl's Moneta
Rob-Gray D. Gran 5-7 305-3X 11075 503
s. Grayce Farms G. David d. Rob-Gray Prim Gran
¶MYERS, MERVIN K., PINEY LANE FARM, LITTLESTOWN
Guershaw Oakay Goldia 6-6 305-2X 10090 551
s. McDonald Farms Fore Oakay d. Guershaw Pre J. Glow
Guershaw Oakays Faye 6-0 305-2X 9300 490
s. McDonald Farms Fore Oakay d. Quincy Baron's Fairy
Piney Lane B. L. Fuchsia 2-11 304-2X 9860 529
s. Eastside Butterfat Leader d. Guernshaw Oakay's Faye
¶MYRIN, H. A. W., KIMBERTON FARMS, PHOENIXVILLE
Kimberton L. Leah 3-8 305-2X 9860 506
s. Flying Horse Melody Leader d. Kimberton Valor's Leah
Kimberton L. Diana 3-6 305-2X 7200 422
s. Flying Horse Melody Leader d. Kimberton C Irene
¶NEFF, ROBERT C., NAEFLANDS, ALEXANDRIA
Colbys Pinta 6-3 301-2X 11410 566
s. Colbys El Prediction Lad d. Colbys Nanita
Colbys Bonnie 5-3 305-2X 12520 551
s. Colbys Inspector d. Gram O'Land Royal's Lass
Nancy of Hartslog 4-9 305-2X 12740 596
s. Grove Farm's Atlas d. Tulip Karen of Hartslog
Colbys Ethel 4-7 305-2X 10460 485
s. Langmeadow Envy's Royal d. Langmeadow Nymph
Colbys Katy 4-5 301-2X 11500 521
s. Langwater Excellance d. Colbys Elita
Colbys Kittie 4-3 305-2X 9220 444
s. Langmeadow Excellance d. Langmeadow Martha
Colbys Honey 3-10 305-2X 10550 490
s. Colbys Loyalist d. Hi-Point Candy Girl
McCulloughs Carole 3-4 305-2X 10880 518
s. McDonald Farms B. B. Narrator d. McCullough's Carrie
Naeflands Sovereigns Luna 2-8 305-2X 8340 395
s. Locust Grove H. Sovereign d. Muna of Chestnut Grove
Naeflands Colbys Glinta 3-1 305-2X 8590 425
s. Langmeadow Magar d. Colbys Pinta
Naeflands Colbys Galenda 2-9 305-2X 8920 435
s. Langmeadow Magar d. Colbys Delanda
Miggs of Hartslog 2-11 305-2X 9080 424
s. Levi of Hartslog d. Tulip's Dina of Hartslog
Toots of Hartslog 2-8 305-2X 8210 391
s. Levi of Hartslog d. Lorna of Hartslog
Naeflands Colbys Princess Lana 2-1 305-2X 8610 430
s. Colbys Prince Rainier d. Colbys Leanna
Naeflands Colbys Princess Mary 2-1 305-2X 7750 388
s. Colbys Prince Rainier d. Norgert's Royal Marygold
Naeflands Colbys Miss Cristy 2-0 305-2X 8620 432
s. Colby's Mr. Minnie d. Colbys Lista
Naeflands Clana 2-0 305-2X 8310 387
s. Colbys Esquire d. Rockacres Royal Diana
Naeflands Colbys Princess Pam 1-11 304-2X 8430 388
s. Colbys Prince Rainier d. Colbys Pinta
¶O'CONNOR, CHARLES P., APPLEBROOK FARMS, WEST CHESTER
Applebrook Prediction Carla 7-9 305-2X 18170 785
s. McDonald Farms Prediction Jr. d. Applebrook Peerless Charmaine
Applebrook Prediction May 5-5 299-2X 11170 587
s. McDonald Farms Prediction Jr. d. Applebrook's May Flower
Applebrook Prediction Odella 5-3 305-2X 12690 617
s. McDonald Farms Prediction Jr. d. Applebrook Pal's Adele
Applebrook Kings Roslyn 4-5 303-2X 11060 509
s. Applebrook Prediction's King d. Applebrook Peer's Radiant
Applebrook Prediction Graceful 4-4 305-2X 11490 560
s. McDonald Farms Prediction Jr. d. Applebrook's Lady Gracious
Applebrook Peers Gratitude 4-2 305-2X 11650 565
s. Applebrook Prediction's Peer d. Applebrook Prediction Gracious
Applebrook Fore Marjorie 4-1 305-2X 13270 752
s. Applebrook Prediction Foremost d. Franwood Peer's Marge
Applebrook Peers Rosa 3-8 305-2X 8250 472
s. Applebrook Prediction's Peer d. Applebrook Prediction Rosalie
Applebrook Pals Clara 3-5 305-2X 9220 521
s. McDonald Farms S. Paladin d. Applebrook Prediction Carla
Applebrook Peers Gwen 3-3 305-2X 10190 536
s. Applebrook Prediction's Peer d. Applebrook's Lady Gracious
Applebrook S. Corrie 2-3 305-2X 8140 375
s. Applebrook Prediction Supreme d. Applebrook Prediction Carol
Applebrook Bonanzas Topsy 2-2 305-2X 9460 592
s. Nyala Ermine's Bonanza d. Wye Heights Tulip
¶PAXSON, HENRY D., MRS., ELM GROVE, HOLICONG
Elm Grove A. Ester 2-1 305-2X 9130 446
s. Elm Grove's King Alex d. Elm Grove's Lady Echo
¶PENNSYLVANIA STATE UNIVERSITY, UNIVERSITY PARK
Penstate Percys Myra Lady 9-4 305-2X 10510 579
s. Llan Fair Count's Percy d. Penstate Crusader's Myra
Penstate Courageous Myra 4-4 305-2X 9650 504
s. Hominy Hill King's Courageous d. Penstate Designer's Myra
Penstate Leaders Val 3-5 305-2X 9370 531
s. Woodacres Royal Leader d. Penstate Noble's Val Glad
Pine Views Pride 2-6 305-2X 9560 555
s. Hominy Hill Majestic Coronation d. Pine View's Carnation
¶RHOADS, JEROME H., "RHOADSACRES", KIRKWOOD
Fianne of Rhoadsacres 6-0 305-2X 10480 474
s. McDonald Farms Emory's Prior d. Erla of Rhoadsacres
Glitter of Rhoadsacres 5-5 305-2X 10580 479
s. Foremost Footprint 23d d. Cadet's Esther of Rhoadsacres
Sherie of Rhoadsacres 4-1 305-2X 7800 434
s. Rhoadsacres' Homer d. Acquilla of Rhoadsacres
¶RUTTER BROTHERS, YORK
McDonald Farms Noble Rosella 10-9 305-2X 12020 562
s. McDonald Farms High Noble Peer d. McDonald Farms S. Nenaveve
Le Norma of Rutter Bros. 7-3 296-2X 11830 659
s. McDonald Farms Le Rambler d. Noble Nora of Rutter Bros.
Mulberry Hill B. M. Daffodil 6-9 305-2X 12280 684
s. Mulberry Hill Belle's Marty d. Arbobess P. Daffodil
Fairfield P. K. Dia 5-4 305-2X 16430 879
s. McDonald Farms Pre Kelvin d. Fairfield Genius Iradia
Rutter Bros. Ideals Jewel 3-3 297-2X 11040 567
s. Ideal's Patty's Superior d. Le-Jo Delight of Rutter Bros.
Rutter Bros. Ideals Page 2-3 305-2X 12230 602
s. Ideal's Patty's Superior d. Le Peg of Rutter Bros.
Ideals Ninsupers Louise 3-3 305-2X 9260 452
s. Ideal's Ninsuper d. Ideal's Beacon's Louise
¶SCHUTT, HAROLD S., SPAR HILL FARM, CHADDS FORD
Spar Hill Weigala 7-6 305-2X 10860 584
s. Fairlawn Actor's Philosopher d. Spar Hill Ginkgo
Spar Hill Aquamarine 4-2 305-2X 10860 530
s. McDonald Farms Jolly Vern d. Spar Hill Forsythia
Spar Hill Jewel 2-0 305-2X 9660 421
s. Spar Hill Armeria's King d. Spar Hill Weigala 2d
¶SMITH, JACOB N., LEBANON VALLEY FARM, ANNVILLE
Lebanon Valley Nero Vibraphone 4-11 305-2X 13630 564
s. Foremost J. C.'s Nero d. Lebanon Valley A. Vibraphone
SMITH, R. W. & BROTHERS, HOLLIDAYSBURG
Phils Royal Marcella 5-11 302-2X 9275 455
s. Hillside Phil's King d. Romer's Royal Carroll
Phils Royal Debbie 4-1 305-2X 11248 535
s. Hillside Phil's King d. Romer's Royal Miriam
Lodemasters Royal Reba 2-5 293-2X 8152 439
s. Osborne Hill Lodemaster d. Phil's Royal Rosaline
Lodemasters Minnie 2-0 305-2X 9138 483
s. Osborne Hill Lodemaster d. Golden's Royal Bettina
Forsgate L. Peggy 2-3 305-2X 10387 519
s. Innisfree H. Leader d. Innisfree S. Peggy
¶SORDONI, ANDREW, STERLING FARMS, HARVEYS LAKE
Sterling Lyma 5-6 287-2X 11050 575
s. Sterling's Major of Sunnytop d. Sterling Lynn
Sterling D. Flutter 5-1 305-2X 10390 631
s. Eagle Valley H. Distinction d. Sterling B. Flute
Sterling Mopsy 4-10 291-2X 9440 529
s. Holcomb's Peerless Victor d. Sterling Merry
Sterling June Belle 3-5 305-2X 9570 505
s. Coldspring's B. R. Bellfast d. Sterling Jezebel
Sterling Carla 2-9 305-2X 9070 471
s. Hominy Hill Benefactor d. Sterling Carmella
Sterling Alyce 1-10 305-2X 8990 519
s. Sterling Major Antoine d. Sterling D. Flutter
SUCCOP, GLADYS D., ROLLING MEADOW FARM, RENFREW
Rolling Meado Dea Linda M 6-9 305-2X 9724 479
s. McDonald Farms Pre Majesty d. Forest Hills Farms Earrilene
Rolling Meadow Dew Drop M 6-8 305-2X 9964 464
s. McDonald Farms Pre Majesty d. Arrus Honey Mary
Rolling Meadow F. Flower 4-0 291-2X 8851 438
s. Wyno Fore Dandy d. Rolling Meadow Camillia M
¶SWOPE, BLANCHE A., PINE TREE FARM, HARRISONVILLE
Pine Tree Farm Neptunes Pann 4-4 303-2X 9240 452
s. Charmel Hi Peers Neptune d. Pine Tree Farm Knight's Posy
¶VALLEY ACRES, INCORPORATED, HELLAM
Laurel Cliff Miss Epilogue 2-5 305-2X 9360 418
s. Western Glow Achievement d. Laurel Cliff Alicia
Laurel Cliff F. Freya 2-3 305-2X 9290 421
s. Western Glow Bella's Fame d. Laurel Cliff Miss Frieda
¶WEBSTER, CHAUNCEY W. & THOMAS C. H., MEADOW SPRINGS FARM, ST. THOMAS
Calder Farm J. Sensation 8-2 305-2X 12270 550
s. Namreg Star's Justice d. Calder Farm Alva
Great Elm Hermes Ellen 3-8 276-2X 8380 432
s. Northern F Hermes d. Great Elm L. A. Ellen
¶WITMER, J. ROHRER, WITLA FARM, WILLOW STREET
High Lawns Lady Jane 12-6 305-2X 12250 575
s. Penstate Crusader's Master d. High Lawn's Jane Blake
McDonald Farms Will-O-The-Wisp 6-3 305-2X 11520 667
s. McDonald Farms Le Renown d. McDonald Farms Pert Rainbow
Tinsmanton Holly Bessie 3-1 305-2X 10630 533
s. Mulhocaway Butterfat Hollirex d. Tinsmanton Lenda Betsy
Witlas Jolly Ava 2-1 305-2X 8820 407
s. McDonald Farms Jolly Banker d. Witla's Agitha
¶WITMER, NELSON E., EAST MALTA FARMS, DALMATIA
Alfhilds Ethyl of Sunset View 6-3 305-2X 9200 451
s. Curtiss Candy Golden Curtiss d. Ze-Cata Alfhild of Sunset View
East Maltas P. Colleen 7-5 305-2X 9580 448
s. Langwater Pennsylvanian d. East Malta's Supero's Colleen
East Maltas B. Romulus's Polly 7-5 305-2X 12600 585
s. Llan Fair Beauty Romulus d. East Malta Pa. Polly
¶WITMER, RAYMOND F. & LOUISE A., PENN DEL FARM, WILLOW STREET
Meadow Views Red Blossom 14-6 305-2X 13750 595
s. Friendship Renown Martin d. Meadow View's Blossena
Penn Del Emperors Iris 4-11 305-2X 13600 592

KEEP YOUR REGISTRATIONS UP-TO-DATE

s. Mulberry Hill Emperor — d. Mulberry Hill Margerie E.
Penn Del Kings Beauty 4-8 305-2X 13810 762
s. Golden Harvest King Cole — d. Select's Patsey Arbutus
Penn Del Reliable Honeycomb 3-11 303-2X 14420 709
s. Lake Louise King's Reliable — d. Penn-Del King's Butterfly
Penn-Del Reliance Holly 2-1 305-2X 10940 535
s. Penn-Del Reliance — d. Penn-Del Emperor's Iris
¶WOODS, DAVID J., SHADOW LAWN FARM, TRANSFER
Shadow Lawn Sovereign Viola 3-6 283-2X 9160 425
s. Locust Grove H. Sovereign — d. Shadow Lawn Bonny Violet
¶ZIMMERMAN, C. EDWARD & M. K., SILVER LAKE FARM, NORRISTOWN
Silver Lake Pride 8-5 288-2X 8430 461
s. Coldspring's B. R. Fulfilment — d. Silver Lake Jen
Silver Lake B. Petunia 2-11 305-2X 13690 654
s. Silver Lake Belle Boy — d. Silver Lake L. Penny
Burwoods Majestic Della 2-5 305-2X 8690 489
s. B. H. H. Valor's Majesty — d. Wilgorlan Farms Dee
Silver Lake P. Josena 2-0 305-2X 7410 428
s. Silver Lake Peerless — d. Silver Lake P. Josie

SOUTH CAROLINA

¶HINSON, C. R., GREEN FIELDS FARM, BENNETTSVILLE
Green Fields D. Kelly 1-11 305-2X 9840 473
s. Green Fields Dauntless — d. Green Fields Grateful
¶MILLS, FRED T., SALUDA
Tarbell Rival Lobelia 3-6 305-2X 11000 514
s. McDonald Farms Rival Villager — d. Tarbell Lobelia
¶SHULER, HEYWARD L., HAYWOOD FARM, CAMERON
Innisfree Kings Brilliant 10-6 302-2X 9610 533
s. Innisfree Coronation King — d. Tarbell Peerless Anola
Alices Martha 6-8 271-2X 12210 564
s. Eastman's Joseph — d. Eastman's Alice
Skuggek M. Daisy 5-7 305-2X 11100 589
s. Skuggek Noble Mike — d. Skuggek Lady Dassel

SOUTH DAKOTA

¶FEIND, W. E., CARRYON FARM, HAZEL
Carryon Carmel 10-6 304-2X 11350 497
s. Carryon Royal — d. Carryon Cheerful
Carryon F. Actress 5-2 289-2X 9660 449
s. Fairlawn K. Fillmore — d. Carryon Ann
Carryon L. Melody 2-1 305-2X 8160 385
s. Woodacres Leader's Prediction — d. Carryon F. Mabs
¶MENTOR FARMS, VOLGA
Mentor Designer Stella 2-0 305-2X 8490 392
s. Elmwood Designer — d. Mentor Electa Stella

TENNESSEE

HOUSLEY, LEE, RIDGEWAY FARM, RICEVILLE
Hansenarea Conlie 4-6 305-2X 9707 514
s. Woodacres Vagabond Leader — d. Hansenarea Conda
Housleys B. B. Princess 4-4 305-2X 9303 484
s. Housley's Baron Bimbo — d. Flying Horse Harmony Quenella
Housleys Retta 4-0 297-2X 10925 511
s. Quincy Cavalier's Gaylark — d. Housley's Carol Etta
Housleys F. M. Stella 4-1 272-2X 10342 502
s. Housley's Freeman Myron — d. Housley's Starlet Moonbeam
Housleys B. B. Janet 3-11 273-2X 9920 544
s. Housley's Baron Bimbo — d. Housley's Gay Lassie
Housleys T. Millie 3-4 272-2X 9913 470
s. LushAcres Boswell's Tycoon — d. Lansdowne Champion's Illene
Housleys Alerts Winnie 2-10 305-2X 8173 412
s. Maple Leaf Alert — d. Coniston Hall May Jennie
Housleys J. Condora 2-3 305-2X 11708 591
s. Guernsey Land Faithfull's Janus — d. Hansenarea Conda
Housleys J. Dassel 2-3 305-2X 9813 511
s. Guernsey Land Faithfull's Janus — d. Housley's Dassel Dora
Housleys J. Cheri 2-3 305-2X 9835 516
s. Guernsey Land Faithfull's Janus — d. Housley's Hazel Cheri
Housleys J. Katie 2-3 305-2X 10277 536
s. Guernsey Land Faithfull's Janus — d. Housley's Netta Kaye
McFARLAND, SAM B., ROBIN ROOST FARMS, LEBANON
Robin Roost Valors Chesterkay 8-11 305-2X 9776 474
s. Fairlawn Actor's Valor — d. Robin Roost Chesterray

UTAH

¶DAINES, C. J. & DWYTH M., CACHE MEADOWS FARM, LOGAN
Chadwick Farm Star Toby 7-10 305-2X 12040 585
s. Fairlawn K. Lodestar — d. Chadwick Farm Arb. Tressa
Goose Valley Question 5-11 305-2X 10250 506
s. Goose Valley Noble — d. Goose Valley Lad's Queen
Chadwick Farm Star Saturn 5-7 305-2X 10300 482
s. Fairlawn K. Lodestar — d. Star Girl of Chadwick Farm
Goose Valley Kings Harmony 5-2 305-2X 9410 457
s. Nyala King's Champ — d. Goose Valley Harmony
Cache Meadow S. K. Sable 3-1 279-2X 9530 413
s. Shamrock St. King — d. Chadwick Farm Sky Sable
Cache Meadow S. K. Caroline 2-2 305-2X 9610 446
s. Shamrock St. King — d. Cache Meadow Caroline
Cache Meadow K. Saturn 2-2 305-2X 9010 396
s. Fairlawn Actor's May King — d. Chadwick Farm Star Saturn

VERMONT

¶ADAMS, VERNE A., ELMBROOK FARM, BRATTLEBORO
Elmbrook Melbie 7-5 305-2X 11970 597
s. Lynbrook Apple Jack — d. Lexford Melborne
Elmbrook Brilliance 7-2 284-2X 8720 451
s. Wolfpen Archer — d. Elmbrook Bertha
Elmbrook Pollina 6-11 286-2X 11150 541
s. County Squire's Select — d. Lexford Polly
Elmbrook Philliata 4-2 305-2X 10090 459
s. McDonald Farms Don's Oxford — d. Elmbrook Philline
Elmbrook Marigold 2-0 305-2X 8390 414
s. McDonald Farms Don's Oxford — d. Elmbrook Melbie
¶BIGELOW, DONALD A., ROYAL TERRACE FARMS, BETHEL
Dreamwold Roselyn 5-5 305-2X 13930 692
s. Fairlawn Actor's Lad — d. Dreamwold Rosemond
Dreamwold Penalope 5-0 305-2X 11960 481
s. Northern Anna's King — d. Stronghold Penalope Pam
Brantview Butterfat Patika 2-2 305-2X 8470 410
s. Brantview Butterfat Mister — d. Brantview Lovely Patricia
Royal Terrace Paragon Princess 2-1 273-2X 9540 437
s. Lakewood Paragon — d. Dreamwold Princess Joyal
¶JANEWAY, E. G., MIDDLETOWN FARM, SOUTH LONDONDERRY
Middletowns Senorita Emma 6-1 305-2X 10060 503
s. Flying Horse Flute's Trumpeter — d. Middletown C. Elsie
Middletown Supreme Naomi 4-9 305-2X 14560 603
s. Langwater Royal Supreme — d. Middletown C. Nancy
Flying Horse Royal M's Lottie 3-7 305-2X 8970 467
s. Flying Horse Royal Master — d. Flying Horse Colonel's Lottie
Middletown T. Bridget 3-4 305-2X 9010 447
s. McDonald Farms Pre Tommy — d. Middletown's Senorita Betsy
¶STRYKER, B. W. & C. D., SKY ACRES, EAST CORINTH
Sky Acres Perky 5-7 305-2X 12480 638
s. B. H. H. Majesty's Joe — d. Sky Acres A. Jan
Sky Acres Collette 2-1 303-2X 8640 404
s. B. H. H. Valor's Majesty — d. Sky Acres Charity
Sky Acres Pandora 2-0 305-2X 7310 423
s. B. H. H. Valor's Majesty — d. Sky Acres V S Patricia
¶VERMONT AGRICULTURAL EXPERIMENT STATION, UNIVERSITY FARM, BURLINGTON
U. V. M. Catamount Robina 5-10 305-2X 14970 680
s. Langwater Onward's Catamount — d. U. V. M. Bandmaster Robin
U. V. M. Nuggets Rosabelle 4-1 305-2X 12490 629
s. Vallemar Nugget's Sir Walter — d. U. V. M. Catamount Rosabelle
U. V. M. Nuggets Rowena 4-1 303-2X 11420 556
s. Vallemar Nugget's Sir Walter — d. U. V. M. Catamount Apple
U. V. M. Nuggets Drusilla 2-11 290-2X 8460 444
s. Vallemar Nugget's Sir Walter — d. Howland Jerry's Drusilla

WASHINGTON

BOSSE, HERMAN & WALTER, WALMAN FARM, SNOHOMISH
Walman W. Wanda 1-10 305-2X 8579 417
s. Noelbrook Rose's Warrior — d. Cordelia's Sandy Junior Chips
¶McMONIGLE, ALBERT H. & JOHN P., MAXVALE GUERNSEY FARM, YELM
Maxvales B. B. Polly 6-8 291-2X 11550 538
s. Maxvale's Big Boy — d. Maxvale's General's P. Polly
Maxvales B. B. Baby 6-6 305-2X 11100 596
s. Maxvale's Big Boy — d. Maxvale's Fashion's G. Dot
Maxvales M. W. Nellie 3-8 305-2X 8630 497
s. Maxvale's G. B. Man O'War — d. Maxvale's Pablo Nellie
Maxvales M. W. Dixie 3-8 305-2X 9750 539
s. Maxvale's G. B. Man O'War — d. Maxvale's Sweepstake's Dixie
Maxvales L. V. Buttercup 4-3 305-2X 12360 571
s. Lake Louise Rose Valencian — d. Maxvale's General's Buttercup
Maxvales M. W. Fern 3-6 305-2X 9480 576
s. Maxvale's G. B. Man O'War — d. Maxvale's L. S. Fern
Maxvales M. W. Alice 3-4 305-2X 8640 436
s. Maxvale's G. B. Man O'War — d. Maxvale's L. S. K. Dot
Maxvales B. K. Bell 2-7 305-2X 7840 461
s. Maxvale's S. W. Betty's King — d. Maxvale's L. S. Bell
Maxvales L. S. Nell 2-4 305-2X 8360 429
s. Maxvale's Betty's Lucky Strike — d. Maxvale's Sweepstake's Nellie
MEYER BROTHERS, DELPHI DELL FARM, OLYMPIA
Crescents N. Serena 7-11 307-2X 11067 526
s. Chicona Niles — d. Crescent's L. Stella
Delphi Dell His Primrose 4-9 297-2X 11984 529
s. Erwanda's Hi — d. Primrose of Busy Acres
Delphi Dell Gabriels Lila 4-5 307-2X 8897 601
s. Cedarcroft Pilot's Gabriel — d. Delphi Dell Delila
Delphi Dell Generals Vanity 3-9 365-2X 10824 623
s. Meadowmarsh May Rose General — d. Prestdale Royal R. Venice
Delphi Dell Princess Adine 2-2 349-2X 10779 571
s. Riverview Carita's Prince — d. Delphi Dell Ada
Delphi Dell Princess Nettie 2-0 365-2X 12069 595
s. Riverview Carita's Prince — d. Delphi Dell Nettie
Delphi Dell Princess Pretty 2-1 334-2X 7830 493
s. Riverview Carita's Prince — d. Delphi Dell Pretty Pet
¶NEWMAN, LAWRENCE M., NEW HAVEN GUERNSEY FARM, PORT ORCHARD
New Haven Niles Stella 5-9 305-2X 12260 687
s. Chicona Niles — d. Stylish Stella of Delphi Dell
New Haven Beauty Star 6-11 305-2X 8010 449
s. Graysmarsh C. F. Brakeman — d. Stylish Stella of Delphi Dell
New Haven K. Nellie 3-8 305-2X 10610 582
s. Graysmarsh Noble Nanking — d. New Haven Beauty Nettie
New Haven Beauty Becky 2-9 305-2X 7380 390
s. Graysmarsh C. F. Brakeman — d. Lynn's Bessie
OLSON, JAMES P., RIVER ROAD FARM, MOUNT VERNON
River Road Hollistars Posey 6-1 317-2X 10126 546
s. Lake Louise Rose Hollistar — d. River Road Royal's Phyllis
Elrason Peters Esther 5-4 365-2X 10877 527
s. Wandamere Retta's Peter Pan — d. Retedale Elrason Dewdrop
River Road Tokens Dottie 2-2 345-2X 9757 565
s. McDonald Farms Pre Rose Tiken — d. Elrason L. Delightful
Prices Bobo Peggy 2-6 325-2X 9980 468
s. Crescent's E. Bobo — d. Price's Helen Patsy
¶POWER, L. W., CHUKLUCK FARM, BURLINGTON
Skagit Glow Helen 12-1 305-2X 11210 519
s. Bonnibell Noble's Royal — d. Chukluck Hallie
Chukluck Lady Lark 9-2 305-2X 9520 484
s. Western Glow Lucky Strike — d. Chukluck Lady Luck

Chukluck Royal Darlene	8-2	305-2X	11400	682
s. Western Glow Lou's Royal		d. Chukluck Darlene		
Chukluck Baroness	6-1	305-2X	13450	666
s. Flying Horse Rosemary Promise		d. Chukluck Bettina		
Chukluck Y. C. Betty	5-0	302-2X	9890	517
s. Yellow Creek King's Emblem		d. Chukluck Bettina		
¶REED, WILLIAM G. & LANCASTER, LESTER J., GRAYSMARSH FARM, SEQUIM				
Rosalayn Beauty Rosalind	5-11	305-2X	14580	764
s. Mulhocaway Butterfat Beau		d. Rosalayn Rosalie		
Graysmarsh Noble Maya	4-6	290-2X	12350	553
s. Lake Louise King's Nobleman		d. Graysmarsh M. Marionette		
Graysmarsh C. Quena	3-10	305-2X	12340	547
s. Graysmarsh F. Chopper		d. Graysmarsh Princess Question		
Cedarcroft Brigadiers Fantasy	5-2	305-2X	10670	561
s. Chukluck Brigadier		d. Cedarcroft Fantasy		
Cedarcroft Gems Sequel	3-11	305-2X	13760	566
s. Valley Gem Tasteful's Cascade		d. Cedarcroft Sequel		
¶ROBINSON, C. A. & SON, ROBINDELL FARM, SEQUIM				
Robinson Esquire Escapade	2-7	305-2X	8160	396
s. Robindell Esquire		d. Robindell Golden Eureka		
Robindell Lorayne	2-2	305-2X	9710	532
s. Yellow Creek King's Emblem		d. Robindell Her Lullaby		
WINEBERG, WILLIAM J., WINEBERG FARMS, VANCOUVER				
Royal Acres Cynthia	14-5	365-2X	14248	754
s. Peter Pan of Golden West		d. Traverdale Colleen		
Norwest Country Maid	3-4	293-2X	9044	441
s. Norwest B. Countryman		d. Wandamere Magic's Annabelle		
Wilsona Marksman Lynne	2-6	301-2X	10695	521
s. Wilsona Bond's Marksman		d. Wilsona Lynne's Laughter		

WEST VIRGINIA

¶ALLEN, J. F., COMPANY, HOLIDAY HILL FARM, CLARKSBURG				
Holiday Hill Golden Debbie	7-7	300-2X	11830	564
s. Hollikoll Golden Jay		d. Hollikoll Nomax Darius		
TEETS, J. ESTON, MAPLEHURST FARM, EGLON				
Maplehurst Laddie Stebbie	3-3	305-2X	9720	417
s. Tarbell Romulus Laddie		d. Maplehurst Cody Starbright		

WISCONSIN

SCHROEDER, EDGAR, NATHAN HILL FARM, ONALASKA				
Hullwood Po-Ka's Beldame	3-11	272-2X	8576	459
s. Langwater Chief Pokagon		d. Hullwood Pansy's Belma		

SIRE SUMMARIES

Summaries are prepared of sires having ten or more daughters with official production records. In computing the classification average, only the last rating of each daughter is used.

* Before a sire's registration number indicates resummarized sire.

& Before a sire's name indicates currently or previously owned or leased by an approved Artificial Breeding Unit.

SIRE'S NAME	Reg. No.	No. Tested Dtrs.	No. Records	M. E. 305-2x Milk	%	Fat	No. Cl. Dtrs.	Ave. Cl.
ADOHR JOHANNA DANDY	510400	15	20	9447	48	454	28	793
BELLE TERRE MERIT	528205	10	12	9267	51	476		
BRYN DU GALAHADS LUCKY	534220	10	11	10673	51	539	1	805
CHEDCO SAMSON	518395	11	11	10892	48	527	14	851
CLA ORE COUNTS JASPER	509552	11	20	10194	53	544	9	829
COASTAL PLAIN ROY	505956	10	18	6207	43	268		
&COLBYS EMINENT	534666	10	10	9594	52	498	11	830
COLBYS ESQUIRE	533195	10	10	10910	48	523	13	818
&COLDSPRINGS B R FORCASTER	*458786	97	326	9528	49	465	81	835
&CURTISS CANDY FABRON	*454224	191	411	8792	49	427	142	814
&CURTISS CANDY LEVITY CURTISS	*433384	204	444	8888	49	434	139	810
&CURTISS CANDY MASTER CURTISS	*426820	144	300	8702	46	404	77	808
DUNWALKE R SAILOR	504885	10	14	10407	43	448		
&EL MOORE FARM PRE KENT	525074	10	11	9497	50	479	9	819
ELMWOOD EMORYS MAHOMET	524612	10	12	8849	49	437	5	810
FAIRLAWN K SELECT	490217	11	25	10053	47	471	11	836
FAR FIELDS NUTMEG	*446173	17	70	10311	46	470	10	838
FRANCHESTER F MARSHALL	*512270	21	35	9631	48	459		
FRANCHESTER F WINDSOR	513949	10	15	10675	52	557	10	825
&GLENGERAN FORTUNES CROMWELL	535220	12	12	8879	48	427	10	807
GOLDEN GRANGE IDEAL LARRY	515008	10	16	8374	50	416	4	838
GRAY HAVEN MAINMAST PRINCE	534324	11	11	8181	52	428		
GRAY HAVEN VALORS LAD	*521947	25	36	9484	51	484	7	808
HERMITAGE VIEW SENATOR WILISE	531766	10	10	8098	50	402	1	865
&HOMINY HILL GAGE	511435	10	10	9271	48	447	13	820
&HOMINY HILL NERO	*518124	42	67	10362	47	483	24	827
KIMBERTON PEER	523917	10	10	8093	51	413		

KEEP YOUR REGISTRATIONS UP-TO-DATE

LAKE LOUISE MAY DUKE	524009	12	15	8668	50	436	3	808
LANGWATER SHERIFF	487042	10	15	9067	47	423	8	840
LINDEANS BETA VIKING	528114	10	13	9838	50	489	5	816
MAPLE DAWN SQUIRES FASHIONER	*505613	17	40	9801	48	472	24	844
MARYDALE LEVITY PRINCE	400646	11	15	6543	47	308	11	801
MCDONALD FARMS MISTER ZELL	529809	10	12	11310	51	575	11	843
MCDONALD FARMS R L ZEBULON	529909	10	13	10487	48	499		
&MULHOCAWAY B MAGISTRATE	527413	10	15	9522	51	490	6	828
Q O F BON VALWARD	*490721	14	21	9085	47	426		
&QUAIL ROOST HEADLINER	*511038	16	27	8288	47	391	1	760
QUAIL ROOST MAJESTY DANDY	*508626	26	56	8191	50	409	10	818
QUAIL ROOST MAXHOPE	*488287	16	28	8357	52	437		
QUAIL ROOST MAX JEWELER	*492534	19	33	8473	52	437	8	811
QUAIL ROOST PABLO	*497282	30	79	8603	49	424	2	825
QUAIL ROOST RAY ACTOR	*476271	21	57	7737	53	412	1	875
QUAIL ROOST SUPER HERALD	*513356	14	21	5937	47	279		
QUINCY GENERAL LEE	*518625	14	26	8555	48	407		
RAPAWAY C F REVELATION	*511597	32	50	9734	46	448		
REDOY VISTA LUTES NOBLE	*480572	16	44	9818	47	464	1	825
REXS COUNT	*487208	15	54	9514	50	476	12	814
RIEGELDALE MAXS LORD JIM	*484002	21	49	8758	47	411		
RIGGERT FARMS LEADER	481659	11	11	9572	51	492	12	816
ROBIN ROOST REXS JERRY	*504152	12	21	7426	50	369	4	845
ROSEGILL BEACON	526925	11	14	7590	51	384		
ROSEGILLS NERO	*491657	14	33	7955	49	386		
ROSEGILLS SQUIRE	*484072	14	19	8291	50	418	1	775
ROSEGILLS TRAVELER	*449540	18	60	7285	49	360	1	825
ROSEGILL SUPREME	*476962	24	53	7355	51	373		
ROSEWOOD D NOBLEMAN	517055	12	19	10141	46	470	2	825
ROSEWOOD SHIRLYS ROYAL	*520163	29	41	9839	47	462	22	835
ROWES MCK SENSATION	*470577	31	98	7711	49	375	17	809
SANFADAIR F PREDICTION	*518030	17	32	7946	54	430	14	816
SANFADAIR L PRINCETON	*521063	22	29	9441	50	468	18	831
SECO FORWARDS LEADER	*517663	14	27	8782	52	457	13	812
SECO FORWARDS SHAH	*493721	31	60	8476	51	436	24	808
SHAMROCK GENERALS SULTAN	*514601	26	48	10500	46	483	21	808
SHELDEGREN KING EDWARD	*488415	15	24	8846	50	440	1	710
SHOAL FALLS GAY LAD	*456516	33	96	7704	53	412	3	725
SILVER FOREST FARMS ROYAL	*400735	30	132	9924	45	445	28	841
SILVER MT MARINER	*512615	18	37	10230	48	496	12	818
SKUGGEK NOBLE MIKE	*498164	22	37	8383	48	405	13	806
SKUGGEK ROYAL PAT	*507973	13	25	9300	48	446	11	797
SKYLINE HIGH COMMANDO	*488442	18	39	7320	56	410	9	789
SKYLINE HIGH GOVENOR	*504357	40	81	8550	50	427	22	792
SKYLINE HIGH STATESMAN	*494226	29	65	8205	52	423	31	801
SKYLINE LEES KNIGHT	*515992	12	23	7702	53	409	12	827
SKYLINE LE PRINCE	*501809	27	55	9566	50	479	18	816
SKYLINE LES CREATOR	*508414	20	33	8900	52	462	20	794
SONNYLAINE CORONET BUTTERFAT	*496302	22	44	9159	51	467	22	830
SPAR HILL ARMERIAS PRINCE	*444476	14	36	8916	49	436	13	791

SPARJA FARMS LEADERS ADVANCE	*493632	25	51	8116	45	363		
SPRUCE SHADOWS KING ALBERT	*507760	24	56	7736	51	393	26	802
STERLINGOLD GAY KNIGHT	*420006	32	78	9004	49	444	23	807
STERLINGOLD LORD EMORY	*449504	31	59	7734	46	356	36	817
STERLINGOLD LORD WILGORLAN	*459069	29	60	8891	50	447	21	826
SUNESLOPES EZRA	516957	10	16	10815	45	492	10	824
SUNNY VALLEY ROOSTERS FAVOR	*499825	17	45	8396	49	410		
TWIN BROOK CHARMING PRINCE	*489202	21	37	8900	52	465		
UPLANDS GOLDEN FLARE	*478685	21	41	8597	50	430	1	775
VALLEY OAKS CENTAS CENTURY	*471075	18	48	8571	50	430	15	827
VALLEY OAKS SHEIKS VALOR	*511031	12	21	8072	46	375		
&VALLEY SET F EARL	*523946	15	24	9750	51	499	11	838
VALLEY SET M CARDINAL	*478710	16	34	8866	48	429	12	815
VERITY FARMS JEANETTE OLDWICK	*509982	19	30	10240	48	490	19	822
VILLA CREST FRONTIER	*507839	10	18	8789	54	472	14	810
VILLA WAY ACES REX	*512234	14	24	7848	54	422		
WALKER FARMS STARGAZER	*488822	41	73	8096	51	409	29	816
WANDAMERE BONDS DEFENDER	*484493	51	80	10131	53	538	58	833
WANDAMERE DOUGLAS BOND	*456379	16	34	10671	47	505	24	820
WARDELLS BROCKTON CHAMPION	534613	10	11	11401	46	528	9	829
WELCOME IN CLARAS LIBERAL	*474514	51	79	8721	43	379	19	802
WESTERN GLOW DEPUTY	511696	10	17	8059	48	384	8	786
WESTERN GLOW JANIES FLASH	*439505	23	47	8619	47	403	4	811
&WETHERSFIELD ACTOR	*495246	30	47	9612	47	454	2	853
WETHERSFIELD PEER	*411323	24	36	8399	48	401	1	825
WEY ACRES DE LUXES GERRY	*475766	22	58	7712	47	365	9	841
WHIPPERNOCKS ROMULUS NOBLE	*461576	25	63	9971	51	513	18	858
WHITE WATER COLONELS LUKE	*500197	17	31	9648	47	456	7	824
WILBURN HIGH ADONIS	*485039	17	30	9731	51	493	19	830
WILGORLAN FARMS CORONATIONKING	*490457	17	34	7918	48	382	18	829
WILGORLAN FARMS DESIGNER	*490453	27	49	9476	52	490	25	815
WILGORLAN FARMS LEE	*513723	13	25	7432	54	398		
WILGORLAN FARMS LOYALIST	*493999	18	43	7719	49	378	22	803
WILGORLAN FARMS PERFECTION	*483286	23	54	8264	53	437	10	793
WILGORLAN FARMS SATURN	*515675	20	26	7766	48	372	3	833
WILGORLAN FARMS SUCCESSOR	*507847	20	26	9346	48	451	15	830
WILLOW SPRING COMBINATION	*495895	19	46	9860	51	501	16	826
WOLFPEN DRAMBUIE	*512475	12	22	8703	44	380		
&WOODACRES BYE THE WAY LEADER	*508459	15	45	6943	43	299	3	828
WOODACRES CORONET LEADER	*505025	19	48	8161	47	387	6	823
WOODACRES COUNT FASHIONER	*493462	18	36	7984	48	380	10	781
WOODACRES COUNT LEWIS	*502560	14	29	8289	51	426	1	775
WOODACRES REXS CHIEFTAIN	*521143	21	37	9574	48	459	17	808
WOODACRES ROYAL CORONATION	524479	10	16	10113	50	509	15	843
WOODVALE LEADERS ROYAL	*516011	15	26	8710	48	418	14	815
WYNO BELLE BUTTERFAT	*504616	26	56	8953	50	448		
WYNO BELLE DON	*504618	25	52	7993	49	388		
WYNO FORE DANDY	*515902	19	43	8327	51	421		
WYNOLA MERIT	*512733	14	28	7936	49	391		
YELLOW CREEK S ROAMER	527465	12	13	10410	47	487		

A "MO" SON OUT OF PRINCESS GOES TO NYABC, INC.

HIMSELF

CLEARVIEW FARMS CHIEF

Born April 9, 1962

Sold November 1, 1962 to NYABC, Inc., Ithaca, New York.

Sire: **Moreau Farms Chief.** He sire of the All-American Senior Get, 1st Get, National, 1961. Sire of the only cow ever to be 5 times All-American Aged Cow.

HIS DAM

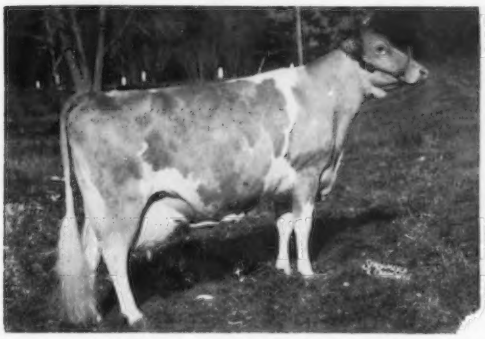

Clearview Farms H. Princess
3 times Very Good
12822—*646—Jr2—305C—2x
*14994—*790—Jr3—305—2x
*16263—*826—Jr4—305—2x
15555— 763—5yrs—305—2x

HIS MATERNAL SISTER

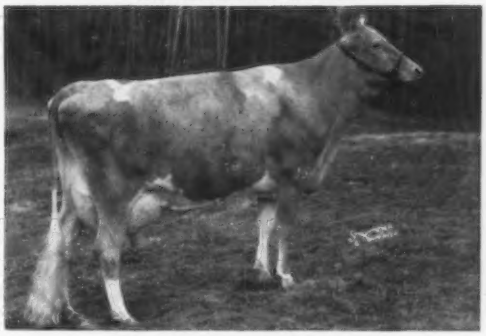

Clearview Farms Mayor's Phyl
13305—637—Jr2—305—2x
14180—704—Jr3DHIR—305—2x

H. Princess — dam of Chief — is by Chedco Hornet, 18 daughters, 38 records average 11631—577—M.E.—305—2x.

H. Princess is also the dam of **Clearview Farms P. Sailor,** born March 27, 1961. **Sold August 7, 1961 to the Maine Breeding Cooperative, Augusta, Maine.** P. Sailor is by Fairlawn Blanche's Sailor, a son of Fairlawn Peerless Actor ★ GOLD STAR SIRE ★ and out of Riegeldale King's Blanche (6 times VG), 15244—841—5yrs—365C—3x, ★ GOLD STAR DAM ★. **A female hard to equal — 3 generations of GOLD STARS.**

VISITORS ALWAYS WELCOME

CLEARVIEW FARMS — Winthrop, Maine

Farm located on Rt. 135 between East Winthrop and East Monmouth

Tel. Monmouth 933-2182

EST. NORMAN B. WOOLWORTH
Owner

HARRY HUTCHINSON
Manager

HARLAND KENNISON
Herd Manager

Build A Better Herd With "Jolly Vern"

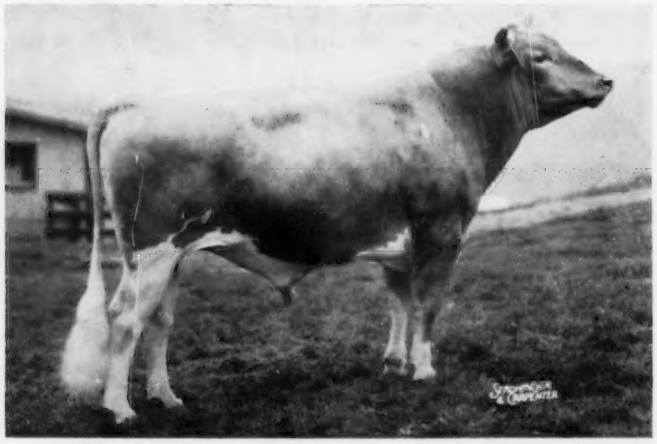

McDONALD FARMS JOLLY VERN

18 daus., 19 rec. av. 10379—558 (M.E.—305—2x), 27 class. av. 84.5%.

Excellent HM All-American 2 Yrs., 1960

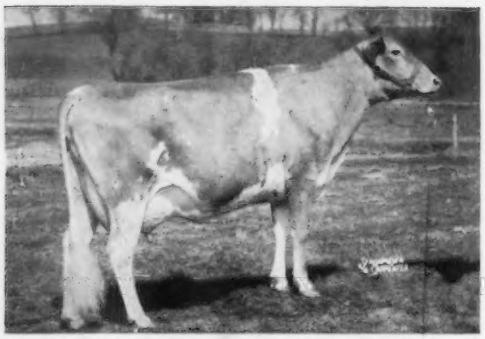

Spar Hill Weigala 2d (E twice '62—92.5%)
9330—545—Jr2DHIR—305—2x
14316—766—Sr3DHIR—305—2x

On retest milking between 85 and 90 lbs. HM All-American 2 Yrs., 1960, with one less vote for first place than the All-American.

Excellent All-American 3 Yrs., 1961

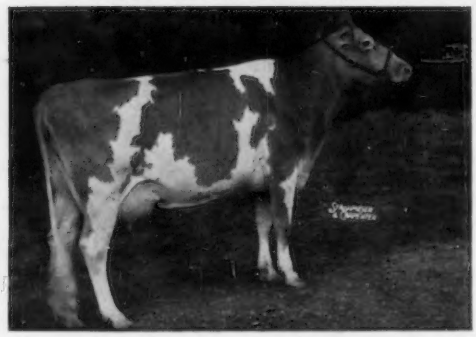

Spar Hill Baguette (Excellent Mammary)
10380—512—Jr2DHIR—305—2x
12250—640—Jr3DHIR—305—2x

On retest as a Jr4 and should go over 16,000 lbs. Highest priced female sold at Public Auction in 1962 to Ansmil Farms, Hilliards, Ohio, for $6500.

Here's what Ken Berry, Mgr., Spar Hill, has to say about Jolly Vern —

> "We are firmly convinced that as time goes on, Jolly Vern is one of the truly great bulls of the breed. Nearly every one of his daughters have increased in production in each lactation as well as type. He is very much like his Maternal Grandsire, McDonald Farms Prediction. His full brother, McDonald Farms Jolly Yeoman, purchased by Roland Williams and Ernest Rupert, Nampa, Idaho, in the Meadowbook Dispersal, sires the same kind of daughters."

A few of the leading farms that are using Jolly Vern sons —

Gwynllan, Breezy Inn, Quail Roost, Blakeford, Kimberton, Lake Louise, Applebrook, Elk Manor, Green Bottom, and Aukema, just to mention a few.

Frozen semen available for $10.00 per first service through your Curtiss Breeding Service, Inc., Inseminator.

For further information on the availability of Jolly Vern semen, contact Curtiss Breeding Service, Inc., John B. Merryman, Sparks, Md., or Donald Brown, Applebrook Farm, West Chester, Pennsylvania.